# Spirit of '76

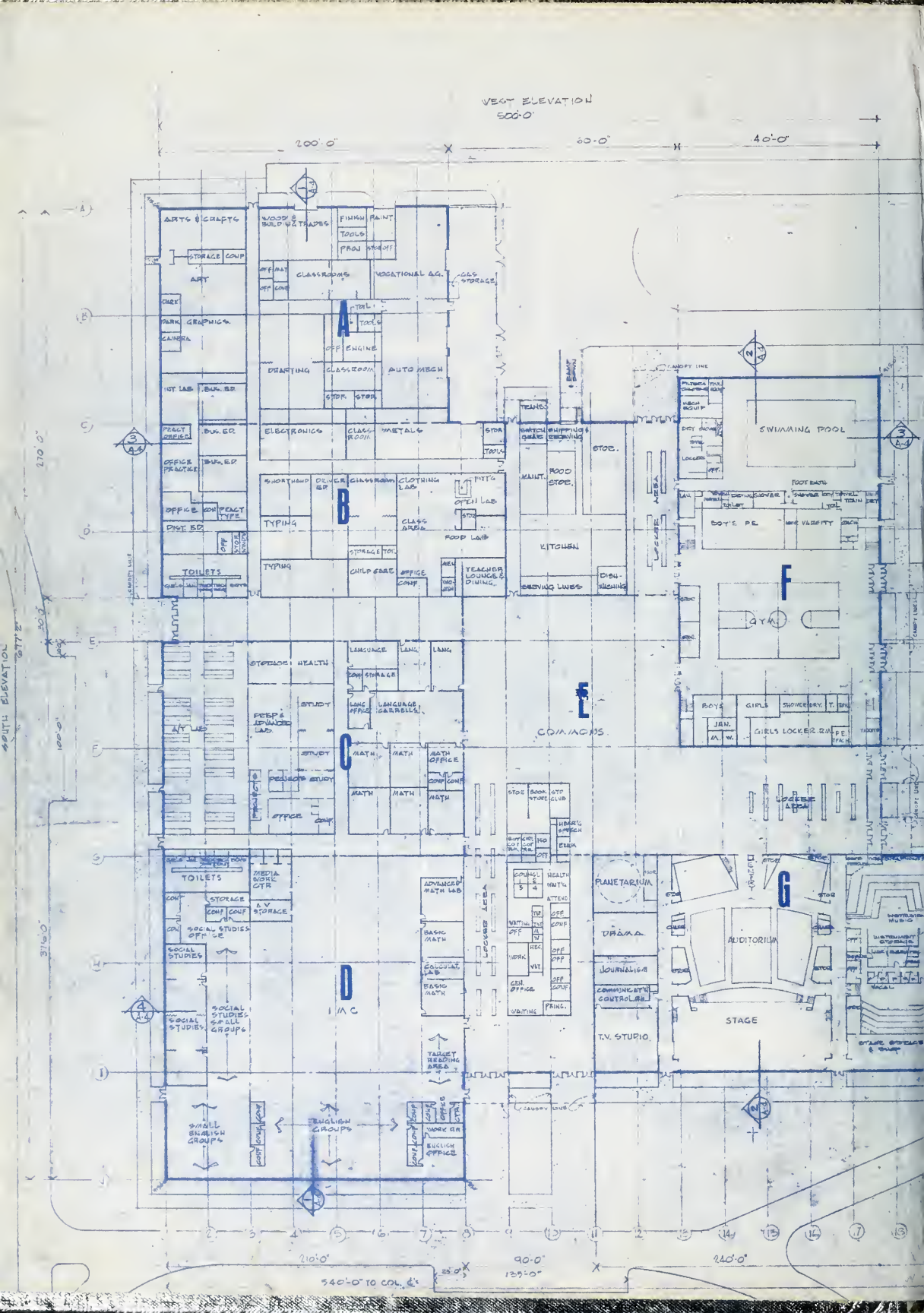
WEST ELEVATION
500'-0"
200'-0"
60'-0"
40'-0"
ARTS & CRAFTS
STORAGE
COMP
ART
DARK
DARK
GRAPHICS
CAMERA
INT. LAB
BUS. ED.
FACT. CREDIT
BUS. ED.
OFFICE PRACTICE
BUS. ED.
OFFICE
COMP
FACT. TYPE
DIST. ED.
TOILETS
WOOD & BUILD'G TRADES
FINISH
PAINT
TOOLS
PROJ
STOR
OFF
CLASSROOMS
VOCATIONAL ACT.
CLS STORAGE
TOOL
TOOLS
OFF
ENGINE
DRAFTING
CLASSROOM
AUTO MECH
STOR.
STOR.
ELECTRONICS
CLASS ROOM
METALS
STOR
TOOL
SHORTHAND
DRIVER ED.
CLASSROOM
CLOTHING LAB.
FITG
OPEN LAB
STOR
TYPING
CLASS AREA
FOOD LAB
STORAGE
TOOL
TYPING
CHILD CARE
OFFICE
CONF.
TEACHER LOUNGE & DINING
TEENS
SWITCH GEAR
SHIPPING & RECEIVING
STOR.
MAINT.
FOOD STOR.
KITCHEN
SERVING LINES
DISH-WASHING
LOCKER AREA
CANOPY LINE
PLUMBG CHAPEL
POOL EQUIP
MECH EQUIP
DRY SHOWER
TOOL
LOCKER
OFF.
SWIMMING POOL
FOOT BATH
SHOWER
SHOWER DRY
TOWELS
TOOL
TOILET
BOY'S P.E.
VARSITY
STOR
GYM
STOR
STOR
STOR
STORAGE
HEALTH
LANGUAGE
LANG.
LANG.
COMP
STORAGE
STUDY
LANG OFFICE
LANGUAGE CARRELS
ART LAB
PROJECTS & ADVANCED LAB
STUDY
PROJECTS
STUDY
OFFICE
COMP.
MATH
MATH
MATH OFFICE
COMP
COMP
MATH
MATH
MATH
COMMONS
STOR
BOOK STORE
OTD CLUB
HEART SPEECH
ERMA
BUT COT
CHR COT
COF BUR
HO
OFF
COUNCIL & 4
HEALTH WAITING
ATTENDS
WAITING
OFF
OFF CONF
WORK
REC.
VST
OFF
OFF
GEN. OFFICE
OFF CONF
WAITING
FRING.
BOYS
GIRLS
SHOWER DRY.
T.
TOOL
JR.
M.
W.
GIRLS LOCKER ROOM
FE TRAIN
TOOLS
LOCKER AREA
TOILETS
MEDIA SCHL CTR
STORAGE
A.V. STORAGE
CONF
CONF
CONF
SOCIAL STUDIES OFFICE
SOCIAL STUDIES
SOCIAL STUDIES
SOCIAL STUDIES SMALL GROUPS
IMC
ADVANCED MATH LAB
BASIC MATH
CALCULUS LAB
BASIC MATH
LOCKER AREA
TARGET READING AREA
PLANETARIUM
DRAMA
JOURNALISM
COMMUNICATN CONTROL RM
T.V. STUDIO
AUDITORIUM
STAGE
STOR
STOR
STOR
STOR
STOR
STAGE
INSTRUMENT MUSIC
INSTRUMENT STORAGE
VOCAL
STAGE STORAGE & CONF
CANOPY LINE
SMALL ENGLISH GROUPS
ENGLISH GROUPS
CONF
CONF
CONF
CONF
WORK OFF
ENGLISH OFFICE
CONF
CONF
SOUTH ELEVATION
270'-0"
30'-0"
100'-0"
31'-6"
210'-0"
90'-0"
120'-0"
25'-0"
135'-0"
540'-0" TO COL. ℄'s

GEN

ALLEN COUNTY PUBLIC LIBRARY
3 1833 01879 4229

GC
977.202
P83SP,
1976

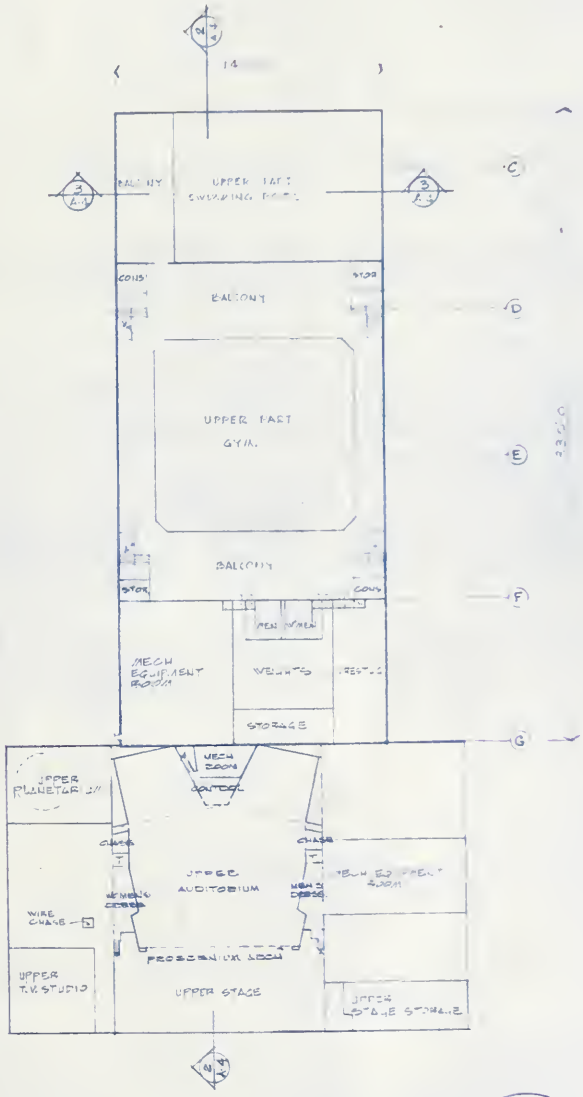


# MASTER FLOOR PLAN

1/32" = 1'-0"

NOTE:
FINISHED FLOOR
ELEVATION
100'-0" = 919.9' USGS

lay county high school
K-M ASSOCIATES
architects
engineers
planners
PO BOX 546
EUNICE
NEW MEXICO
A-1

Digitized by the Internet Archive
in 2010 with funding from
E-Yearbook.com

http://www.archive.org/details/spirit1976jayc

# SPIRIT '76

# JAY COUNTY HIGH
# PORTLAND, IND
# VOLUME ONE
# 1976

MAY

# contents


Opening 1

Experiment 14

Result 132

- Jocks 134
- Groups 146
- Faces 164
- Yellow Pages 213
- Index

# SPIRIT

Although there were times when everyone could have just quit and given up, they didn't. Several times the student body was congratulated on their fantastic job at backing Patriot sports — whether we were winning or losing. Spirit shined throughout the school several times because the faculty and students were involved. Winning wasn't just for those participating and losing wasn't for those backing the team; it was done by teamwork. I guess you could say those at Jay weren't satisfied with being good or average, so they let it be known they were great by their fantastic seasons and the enthusiasm of everyone.

People are the most important factor in every system, and JCHS is no exception. There were some 1,700 different people at the school each day, and this created many different ideas, opinions, and feelings. Some days there was chaos and confusion, and other days were quiet and peaceful. It took teachers, students, janitors, and parents alike to make up the school's sports, clubs, and other activities. It took cooperation and ambition from everyone to make things work. It seemed as though the students were the most important factor in the school system. They kept the teachers awake and made the day exciting.

# PEOPLE

Moods . . . frustration, anxiety, excitement, the thought of being winners, boredom, anger, happiness, hostility, and just people being people were all found at Jay this past year. How could any student not show happiness and excitement when Jay's first basketball team won its sectional, or boredom while sitting through lectures? And possibly anger on the days they had to attend school with 6 inches of snow on the ice-covered roads. Pride was shown all through the school during Spirit Week. How about the time four of our wrestlers went to the Regional? Yes, Jay was full of different moods several times during the year, and students and faculty had good reason for showing just how they felt about Jay. Don't we all!

# moods

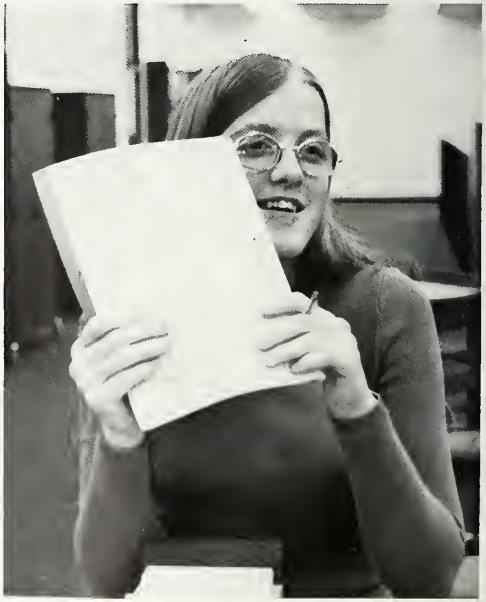

# PLACES

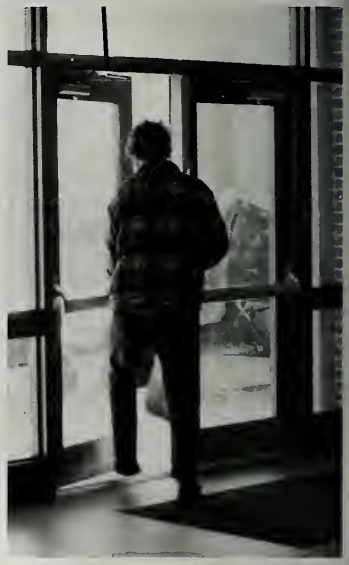

Places with a school as large as Jay County, there are bound to be places that have not yet been discovered by some of the students. Maybe it would make a good place to hide and smoke a cigarette, or a place to be alone with that special someone, or even better, a place to be alone with yourself to sort out your feelings. Places where students were most likely to be seen were the commons, halls and gym. Yes, there are places that have not yet been discovered, and some of us probably will never know of those places, but to those who will, good luck in finding them!

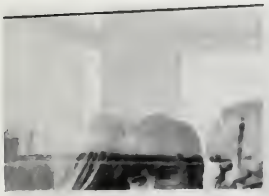

A person can't begin to tell about all the events and happenings going on every day at Jay. Every night there was a gymnastics meet, basketball game of some kind, swimming meet, banquets, club meetings, and just something to keep the students busy. This does not include all the things taking place during the day such as pep sessions on occasion, ways of showing spirit, making signs on your free time, and just the excitement of meeting someone new every day. It all began because someone thought up the idea of consolidating the five schools (Bryant, Dunkirk, Pennville, Portland, and Redkey) to make just one. It wasn't such a bad idea because the students can broaden their education, meet new people and have a bigger and better school altogether.

# events

# experiment

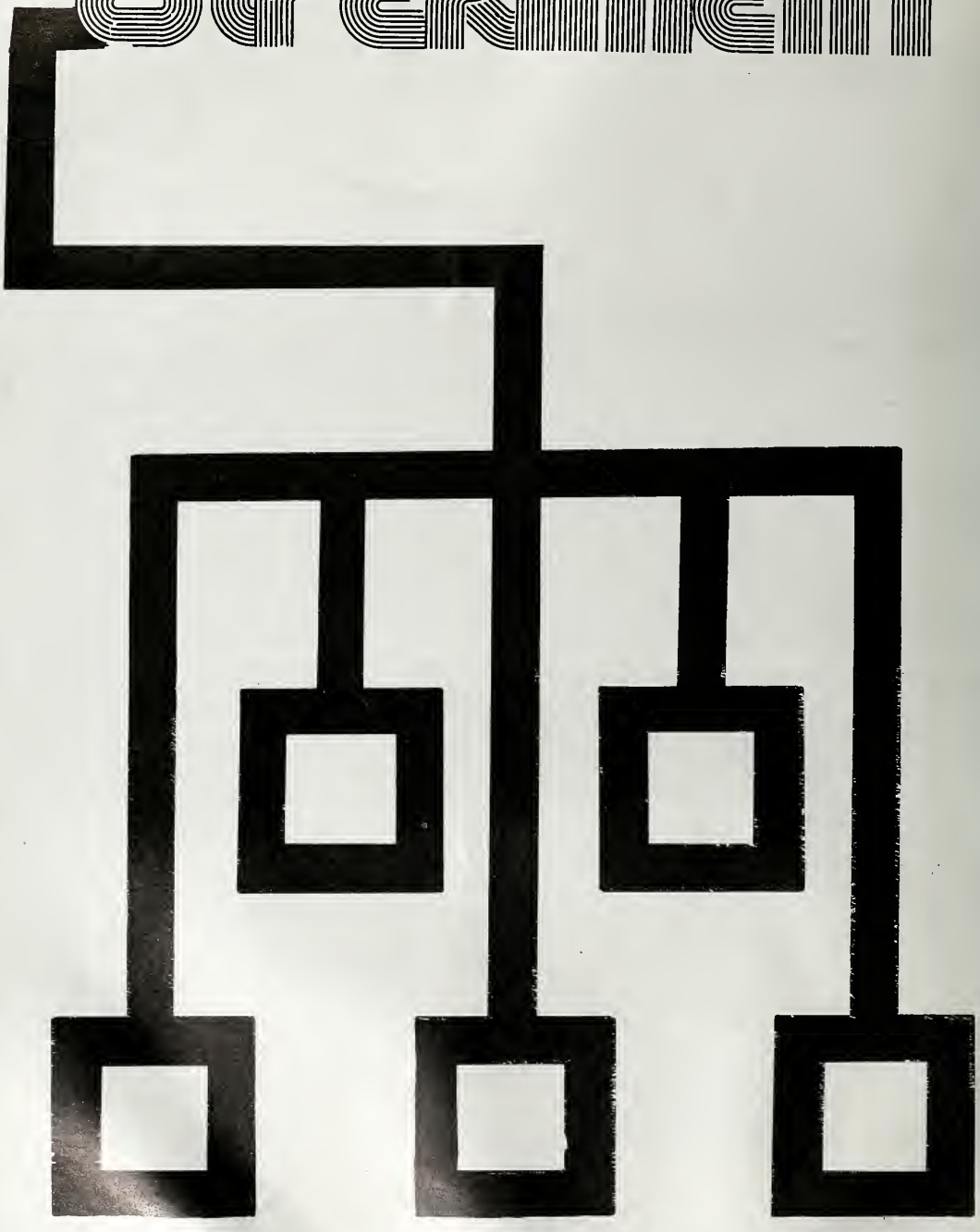

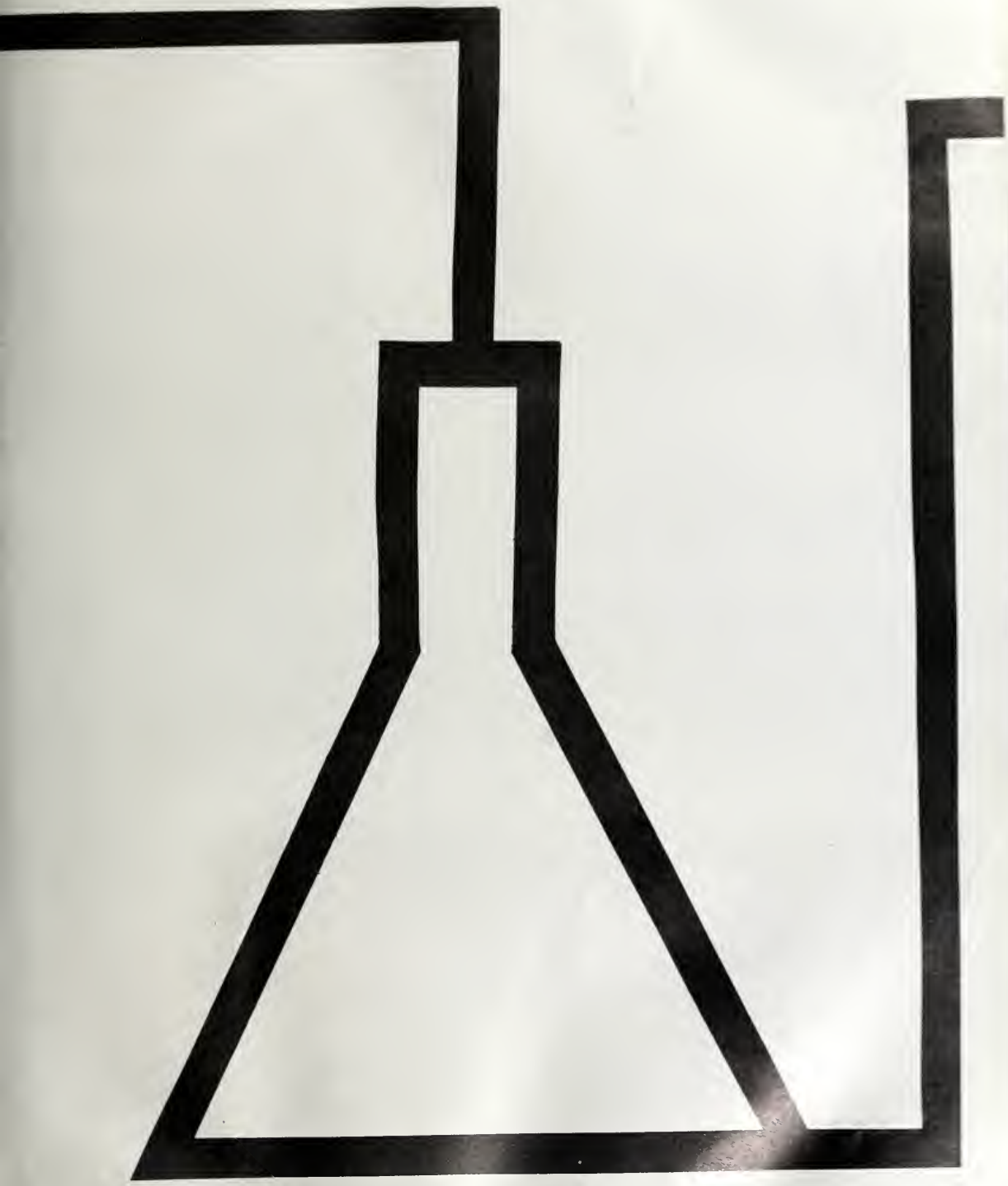

# Teachers show spirit during Sectional Week

Sectional Week brought out the spirit in everyone. The teachers got into the swing of things on "dress up" days. Bibs day and Clash day really brought out the best in some of them, but "the fifties" was the day when most of the teachers seemed normal. The way spirit was shown, no wonder we came out victorious in the sectional!

Above Left: Mr. John Engle in the bibs for the day. Above Right: Mr. Lyons and Mr Counselman get into the swing of things. Left: Miss Whitt and Mr. Gray in not everyda wear. Below: Mr. Himelick just passing through.

Above Left: Miss Whitt and Miss Rogers talk things over at lunch. Above Right: Mr. Burns is back at school. Below Left: Mr. Prince and Teresa Lowman bump things around. Below Right: Mrs. Counselman and Mr. Phillips remember when while Mr. Meinerding works his way out.

# Jay County becomes one

Four years ago, it was just a spark of an idea in everyone's mind, but as time passed, the dream slowly became reality. Five small schools, all a good distance apart, became one large school: Jay County High. Most people believed it would never work. Transportation, money, and countless other problems seemed too big to solve. The kids didn't seem to like the idea of leaving their old schools and mixing with their rivals. But as the final touches were put on the school and the trial day grew near, everyone became more and more excited. The first few months were rough, but as the kids got settled down, the school was regarded more as a friend than a stranger. All in all, the spark was a pretty good idea.

Above: Student Council President Brent Fugiett delivers a speech at the Open House while secretary Lisa Heniser listens. Below Right: The Choir, directed by Glen Priest, sang for entertainment. Left: School Board Members listened intently to Mr. Elbert.

Left: The Math-Science Club's Homecoming Pattie Ma[illegible] the JCHS gymnasium. The Pattie was 10 feet tall, made of [illegible] and papier mache, and painted with oil base paint. The Mascot is a symbol of [illegible] alty to Jay County High.

Left: Guests at the Open House chow down on cookies and punch after their tour of the school. Above: Principal Jim Elbert gives his welcoming speech to board members, parents, and special guests.

Left: Renae Cox, Claudia Frazee, and Michele Deane gather on the carpet to talk about the morning. Right: Gary Bird sits quietly thinking about what is to come. Below: Terry Bollenbacker, Amy Stolz, and Terry Mock work hard on their Chemistry.

# There's always something stuck on your mind

Students all have different ways of doing things after school or on their free time. Just taking it easy is what most of them do, just lay back and be lazy. Sometimes helping out other people gives a good feeling, but sometimes people just go out, forget everything around them, and relax.

Extra activities or time-fillers sometimes help pass the day more quickly. Waiting in line to play a game of ping pong or talking to a teacher or even watching everyone else walk by, they all help to make a day less boring in regular old classes. If you keep your eyes open, you just might see something new walk by, or if you keep practicing your ping pong, you just might start to get better.

Above: Mrs. Cole takes time out to discuss student life with Senior Brent Fugiett. Left: Students wait patiently in line during their lunch time to play ping pong. Above: Rock Fagua decides he would rather stand than sit on the crowded floor.

# Students *display* Christmas Spirit

Jay County High experienced its first Christmas season with both enjoyment and confusion. Decorations could be found everywhere, and students and teachers alike shared the spirit of Christmas. All the students took a part in decorating the school. Boards, ceilings, and walls were covered with the spirit of Christmas. The Hi-Y group got into the spirit by having a can drive for a needy family in the community. There were penny pitches and other activities to make everyone have a great Christmas season. When the time rolled around, everyone seemed to be ready for Christmas vacation.

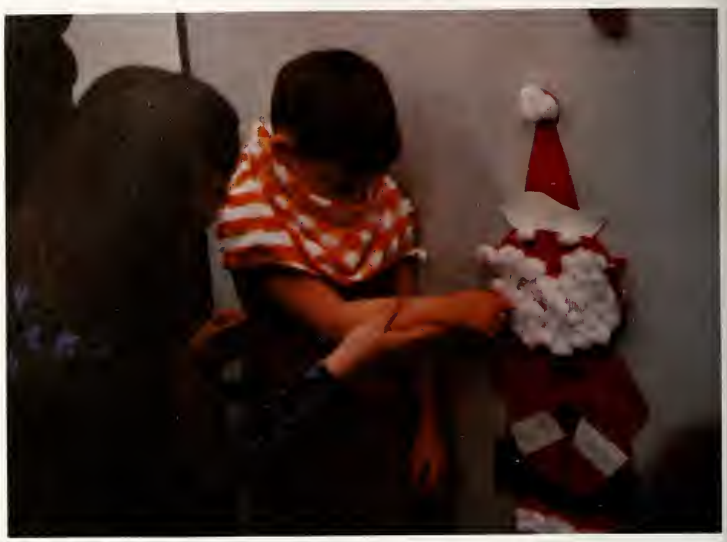

Above: One of the kids in the Home Ec. Dept. adjusts Santa's mustache. Below Left: The English Dept. decorated the windows to show their Christmas Spirit. Below Right: Christmas trees livened up the IMC. Far Below: Santa comes to the Home Ec. Dept. for fun.

Above: The Art Classes decorated the board in the commons for Christmas to liven everyone up during lunch time. Below Left: The showcases even got dressed up for the occasion.

Above Right: The art kids made paintings for Christmas and covered the walls with them. Left: Here we find the three Kings trucking through Jay County on their way to Bethlehem.

# Students enjoy friendly atmosphere

Just like anything else, studying can be really head racking with its ups and downs. In the class room or in the library — it really doesn't make any difference where students do it, just so they get done. Sometimes it's a little easier when they have someone to help them out a little bit and sometimes they can do it easier by themselves where no one will bother them. Out of all the hours people put into school, the ones they like best are lunch, study and after-school activities. Cheering for their football team, eating their favorite foods, or talking to one of their friends. All of these help their day go a lot faster.

Above: Letha Schoenlien and Terry Griffin catch up on their reading. Above Left: Angelo Beatrice finds time to relax. Left: Mr. Poole gives out his superior knowledge. Below: It's a rush to see who opens his locker first during orientation.

Above Left: Frank Burkett studies the structure of the Globe Theater. Above: Dave Esparza looks puzzled over his drafting project. Left: Terri McCowan watches the B team ball game. Below: Be sure to wear your protective goggles while torch welding.

# Patriot Band boosts bicentennial

This summer the band attended band camp at Anderson College where they learned pre-game and half-time shows for football games. They raised $44,000 towards band uniforms by having a band tag day and performing at McDonald's for contributions. The band performed a Christmas concert, a Bicentennial concert and a Spring concert. The Patriot band received an invitation to participate in the Bicentennial parade in Washington, D.C.

Right: The majorettes new uniforms gave the band a complete look for the performances during the Bicentennial year. Above: All of the Jay County towns are represented with a total of 132 players, 32 majorettes, and 2 drum majors. Below: The Patriot Band had an added attraction after the school year began by receiving their new color guard uniforms.

# "Spirit" shows throughout Jay Co.

Above: The girls' pep block show their unending spirit at a pep session in the gym. Right: The teachers tried to promote spirit by having a contest to see which male teacher had the best looking legs. Mr. Phillips won. Below: Through the help of Mother Nature, JC was blessed with several snow days.

Left: The B-team Cheerleaders get it together at a p. session to get the students up for the night's basketball game.

Above: Sherry Shromeyer and Scott Tipton listen to their assignment. Above Right: Mark Barnett looks at music in the band room. Below: Dwight Funk and Dave Ross use the IMC for good studying. Below Right: A frustrated Brian Whitesell shakes his fist at his English assignment while Kayla Hull continues to study.

# Students escape to place of leisure

Many kids like to study on their own, but then some just don't study at all. They'd rather loaf around for awhile and leave homework for later, if they feel like it. But studying isn't all work; sometimes you can mix fun in with it too — just so you get it all done in the time it's supposed to be done without accidentally looking on someone else's paper.

A little extra loafing or a little goofing off makes a class seem a lot easier and a lot more fun, especially if there's a little something to eat, a laugh or two, or some added experiment.

Above: Teresa Holcomb makes a tassel Christmas tree. Below Right: Marna Eads looks in the refrigerator for something good to eat. Below: Boys have fun woodworking.

# New school, new plans, new faces,

Five schools coming together to make one offers opportunities to every individual student, whether scholastically or athletically. Each day the students found new ways to spend their time. Most of them preferred spending their idle time in the commons talking and listening to the radio. The students favorite time of day was during announcements when the office read the names of the unscheduled teachers.

Above: Senior Jim Dalton seems to be having a little difficulty hoisting himself out of the grain wagon in the Ag. Dept. How he got out we'll never know.

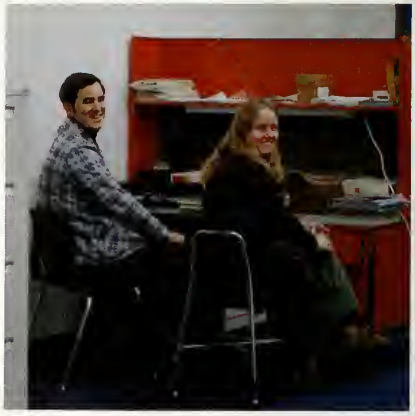

Left: Seniors Dave Bone and Heiner Husmann are engrossed in a show on the Video TV. Above: Mr. McClung discusses the day's assignments with his student teacher Miss Betz.

Right: As you can see, Jay County High is nothing without its students. They are the nucleus of every school, old, new, small, or large.

# The students are alive . . .

Everyone who had anything to do with Jay County High School learned something new this past year. The principal and his assistants learned the pressures of their jobs, the teachers realized they would have to adjust to new ways of teaching, and the students, above everyone else, learned the the most. They had to find their way around the school, wait in lines a mile long, endure the lunches, put up with the rules, and adjust to 1,800 people. Each student seemed to find his or her own way of dealing with the school year. Some students enjoyed the facilities of JC, but still others dreamed of being back in their own hometown schools. All in all, the year turned out fine.

Above: Mr. Habeggar's 6th period Government class seem to be concentrating on everything but government. Below Left: Senior Sherry Overholser takes a break during the hectic school day to get herself together. Below Right: Julie Brotherton and Brenda Hueter learn foreign languages with the help of tape recorders.

# Career Week proves interesting

Upper Left: Richard Cole, a representative from Shellers, is explaining something to a few students while leaving. Above: Sandy Elliot demonstrates how to decorate a cake. Bottom Left: Dr. David Ober gives a lecture to students. Below: Potter John Pettersen shows students the art of making pottery.

# to many students

Career Week at JCHS gave students a chance to learn about some of the careers they were interested in.

Career Week was a big success and many students really enjoyed it. Since it turned out so well, there is a very good chance there will be one next year.

An evaluation for career week was taken which showed 34 responses from 90 teachers and 27 responses from 62 home rooms. The majority of people thought that student participation, the method of releasing students, and student reaction to the presentations were satisfactory.

Were students sincerely interested? According to the evaluation, 26 were, 3 were not, and 5 gave no response. For student participation, 25 said satisfactory, 3 said unsatisfactory, and 6 gave no response.

In the top picture, Jack Ronald from the Commercial Review thinks about a tough question. Center: Julie Duncan finds out a few things from a Marine recruiter. Below: Phil Moore, an electrician, talks to Jeff Rogers, Mike Lea, Richard Franks, and Don DeWitt

Above: The b-teamers are on their way to another victory. Below Left: Lounging around before and after the meets was common. Below Right: The b-team finds out that warming up is a little hard to do while you're freezing.

Above Left. Mike "Flash" Guntle and Mike Ledbetter get ready for their Cross Country meet. Above. Bill DeLauter leads in the meet against Eastbrook. Left. George Medler and Mike Guntle fight for the number 1 spot against Winchester.

# Classes are held in many different ways

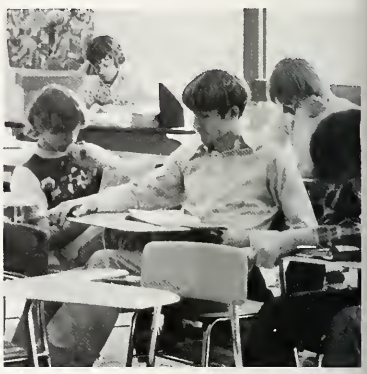

Left: Students are listening to an assignment in the study carols. Above: Students study in the sunlight. Below: Driver training students use the simulators. Bottom: Students work in the foreign language lab.

Students' classes provide a wide variety of learning. They are all based on open concept, yet they are interpreted differently. Some classes allow students to work at their own speeds while others are run by the teacher and the class stays together. All these together provide students with a break from the same old class after class. Classrooms, too, vary from department to department. For example, the English department has open classrooms with a few bulletin board partitions to signify room areas, while the math department has a separate room for each class.

Left: Members of the art class put their skills to use with pen and ink. Above: Mr. Nazzone hams it up while his class concentrates. Below: Students of one Home Economics class prepare to cook a delicious dish.

# Students express themselves

There are many ways in which a person learns things. In a class, in the library, or with a friend: anyway you work it, students do it. In groups it's more fun, but when alone, students can concentrate more. Sometimes a little guidance from a teacher helps point out things. In a group of two or more, discussion helps. Discussions provide more and different opinions than individual study does.

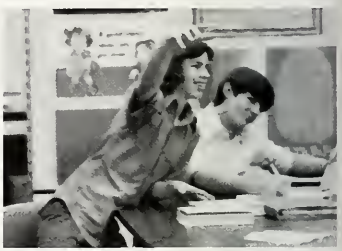

Right: Richard Huey bides his time. Far Top Right: Jeff Williams knows the answer. Far Right: Mike Hatfield tries his wits. Below: Bob King concentrates on his Spanish. Far Bottom Right: Mrs. Lowe helps Mary Harding with her reading skills.

# through learning new skills

Different pastimes help students enjoy school. Many people have different ways to do things. Some eat lunch, others lounge with a book in the library. Some go to an after-school game and cheer on their team for extra fun. Sometimes teachers take extra time to give a student instructions.

Above Left: These girls show their spirit. Above Right: Jeff Gast finds a new book. Above: Mr. Reece gives instructions. Left: Students enjoy lunch in the commons.

Above Right: Junior Doug Anderson hits the ball back to the opponent during this doubles match. Above Left: Junior Steve Norman is caught in the act as he serves to his opponent. Below: The boys' tennis team practiced hitting the ball against the bleachers in the gym in late August because the tennis courts were not finished.

# Tennis team serves up fun season

Mr. Alexander, the tennis coach, was very pleased with how well the team did, considering this was our first year and every school we played had been playing for at least seven years, except for Delta who was also a first year school. The team finished with a 4-11 record. The top two players on the team were a sophomore and junior respectively. The team had many exciting experiences, but winning the MVC was the most thrilling. The team is looking for a very good season next year with most of the team back and one year experience under their belt.

Top: The best player on the team was sophomore Jeff Renbarger. Here he shows his form as he returns the ball back to his foe. Left: One of the two seniors on the team, Dean Theurer gets ready to launch one of his powerful serves. Above: Tim Poole, a junior, shows his backhand style in one of the many hard contested matches.

Watch out world, here they come!

This year at Jay County has more advantages than the other old schools. Now there are simulators in drivers ed. so the student doesn't spend as much time working with books. In auto mechanics the student has a lot more room and can bring in his car or other vehicle to work on in the shop. Also, in the drivers' range, there is a look-out tower where teachers can watch their students as they drive.

Opposite Page: Kathy Mann gets used to the new simulators. Above: Mr. Braun gives instructions to Anita Emery, Kathy Fields, and Freda Parr. Left: The look-out tower is located in the driving range for drivers ed. Below: Mr. Mills gets absorbed in auto mechanics class.

# Is it really worth the effort?

Sometimes it takes more than a camera to bring out a smile. At times the hours just didn't seem to pass. History and Government just wouldn't end. And typing anything just can't make your day. Waiting for the final tone seemed hopeless, so why not go back to doing a report? It's just another day. The dull, old sameness seemed particularly bad on Mondays when trying to recuperate from an exciting, fun-filled weekend vacation.

Above: Rick Clifton makes labels to go on tapes for the T.V. room. Left: Mr. Namovich grades papers while students work on history reports. Below: Mr. Habbegger teaches his government class.

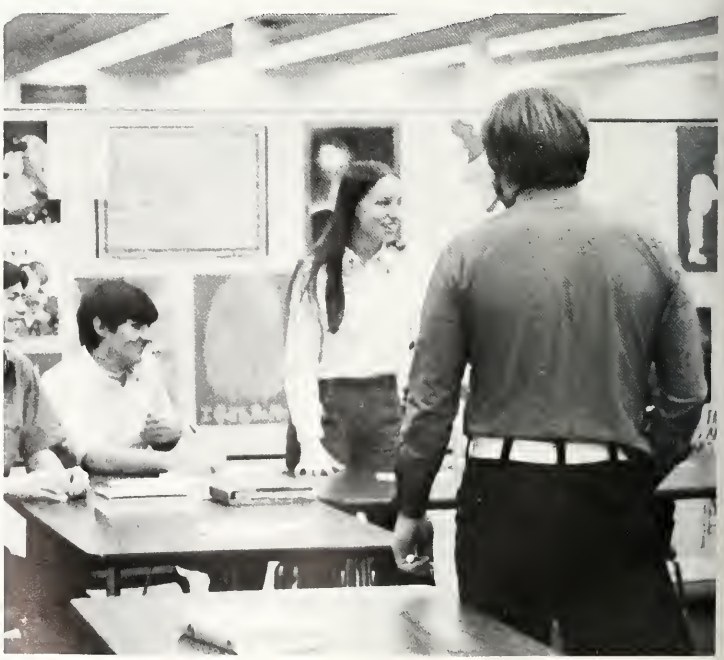

Upper Left: Students take a test during mythology class. Upper Right: Students take it easy during government class. Lower Left: Kim Brinkerhof studies for biology. Lower Right: Students enjoy(?) yearbook class

# Girls' Swim Team has exciting season

The girls had a very successful record of eight wins and three losses. This is a good record for a first year team. Two of the outstanding swimmers were Senior Linda Clark and Captain Michelle Johnson. The rest of the team consisted of underclassmen who are hoping for a good season next year. The team had many rewarding and many disappointing moments. A lot of mornings consisted of getting up and starting practice by 7:00 A.M. An incentive to be there was donuts and milk which were eaten in just a few minutes. Michelle Johnson commented that it was quite an experience to be a part of a hardworking devoted team and she had never experienced anything like the enthusiasm of all the team members.

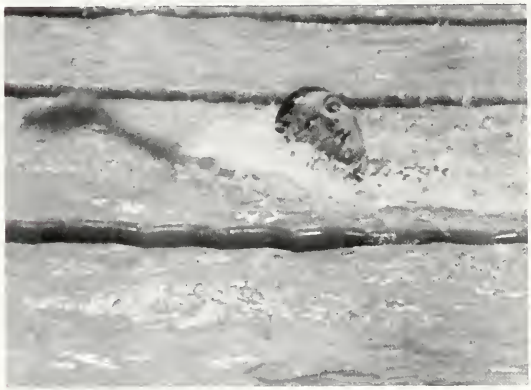

Above: The girls have to work hard to get their first places. Here Viv Baxter takes one of her many first places for JCHS. Top Right: Mrs. Arnold gives Becky Young last minute advice on how she should try to swim her event. Right: The girls sitting on the bench watch intently the race that is taking place in the pool.

Left: Freshman Erin Kenney shows lots of determination as she begins a back dive. Erin is one of the many young swimmers who give J.C.H.S. a lot of hope for the future. Below: Linda Clark gives Michelle Johnson some last minute instructions before the next event.

Below: Here some of the girls' swim team, who had a very good year, practice for their next swim meet.

# Students express freedom in classes.

Students have many ways to express their freedom through helping each other in class with problems. Some do their thing by working in the T.V. Room during their study while the rest of us are working our brains to death studying and studying. One example of freedom occurs while the yearbook is being put together. The staff gathers information it needs from teachers, and students retain this privilege by showing how a teacher can trust them.

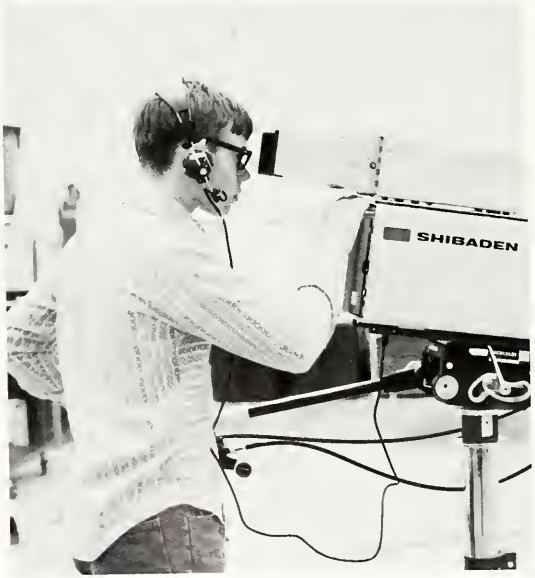

Upper Left: Diana Lee and Carol Hisey study in Latin Class. Upper Right: Mark Grider and Tim Smith keep busy in drafting. Lower Left: Don Miller looks through a camera in the T.V. room during his study. Lower Right: Students solve problems in Advanced Algebra.

Upper Left: Students visit during an unscheduled period. Upper Right: Kent Snider looks in the library catalog. Below Left: Students hurry on their way to their next class. Below Right: Mark Current tests sound in the T.V. room.

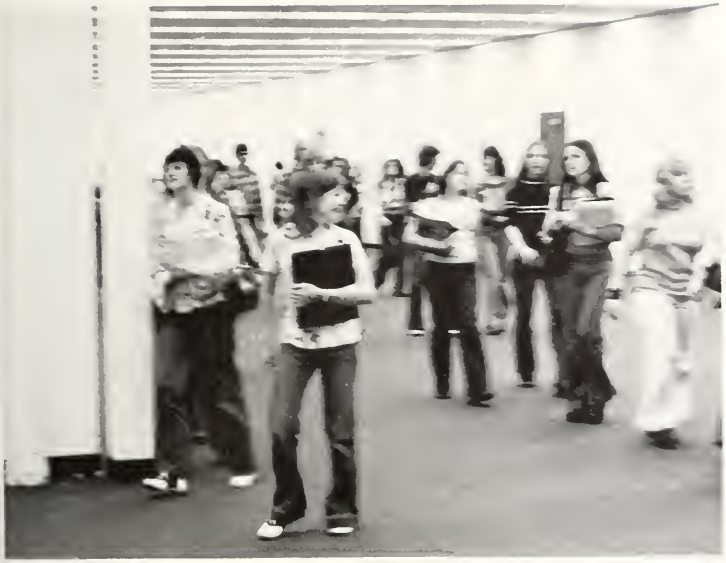

# Just one of those days! . . .

It was just one of those days when no one was sure of anything. But as the day progressed, the attempt to get things together in the various classes got better. It all worked out and nothing went up in smoke!

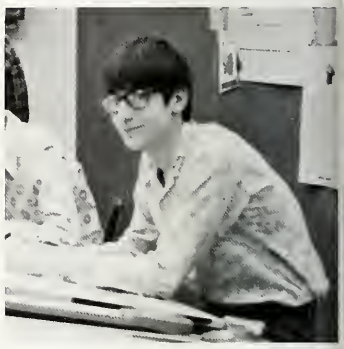

Upper Left: Rick Wyrick, Tina Grafmiller, and Michele Johnson wait to pay for their lunch. Lower Left: Randy Rouch and Kay Muhlenkamp work in chemistry lab. Lower Right: Mike Shannon and Ed Antrim work in shop class. Upper Right: A student works in drafting.

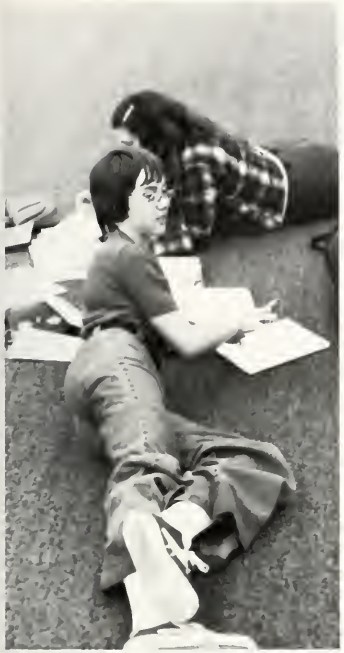

Upper Left: Cindy Mann and Diane Shauver comfortably study during their unscheduled period. Upper Right: Mr. Namovich teaches another "true story" in history to students. Lower Left: Miss Neuenschwander walks towards the gym. Lower Right: Students busy (?) at work in Journalism class. A moment of rest can do wonders!

# Wrestlers grapple for victory

The wrestling team had a challenging season this year. Their record was 2 wins, 7 losses and 1 tie. Although the team's all around record was not so great, they did have some outstanding wrestlers. Among them were sophomore Kevin Rhodehamel, senior Brian Kenney, senior Joe Ludy, and sophomore Paul Thornburg. Coach Parsons said that the team was pretty good for a first year team, but we expect a better team next year.

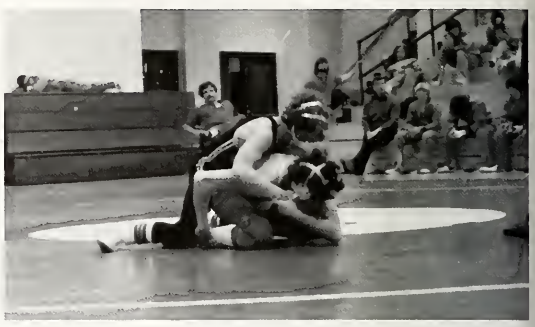

Top: Brian Kenny gets the points to beat his opponent. Right: A tight situation for Joe Lyons in his match. Above Left: Kevin Rhodehamel makes his victory look easy. Below: Kevin Rhodehamel grabs one of his victories this year. Kevin's overall record was 16-4. May he have an even better season next year!

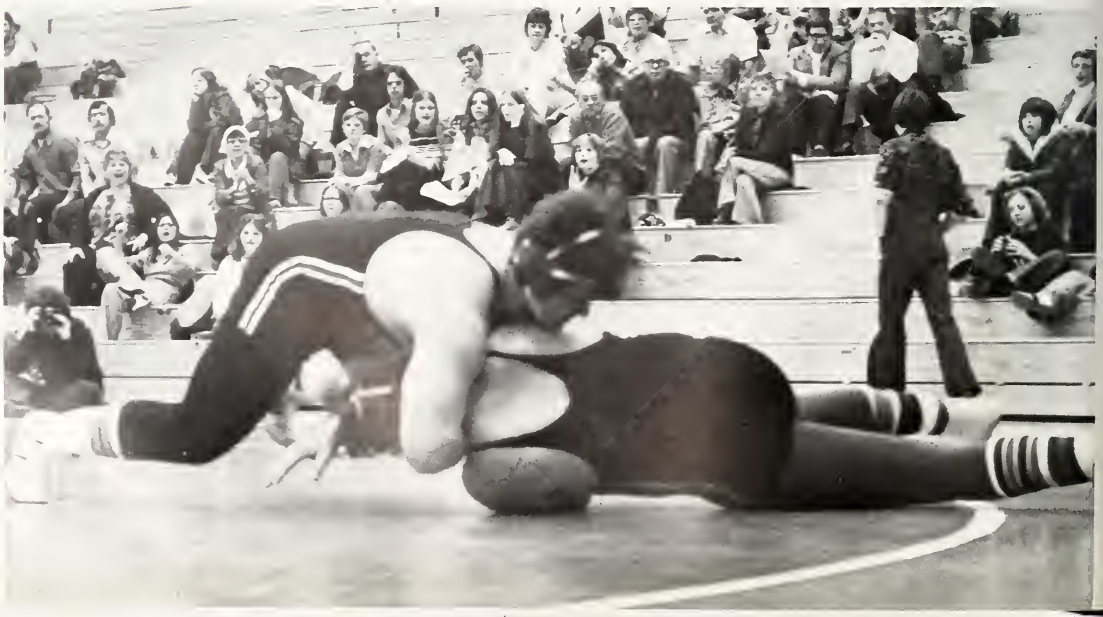

Far Below: Paul Thornburg's proud moment when he took the M.V.C. [illegible] for his weight class. Below: J.C.H.S. wrestler closes in for the kill of his opponent.

Above: Kevin Rhodehammel is victorious again to up his total winning count. Top: Bob Snow holds his own in the final minutes of the battle.

# Cheerleaders zap spirit into Patriot fans

The Jay cheerleaders started working in July. In addition to having a summer clinic to raise money for the uniforms, Varsity and Junior Varsity squads attended camp which had live bands, picnics, swimming at the beach, and talent night. Varsity competed at camp and won four blue ribbons, the spirit stick, and spark plug award. They also placed ninth in the State Fair contest. Freshmen placed first at West Baden in French Lick.

Spirit soared from high to low and somehow was kept alive by the cheerleaders who backed the team through wins or losses. The Varsity cheerleaders were: Lisa Peterson, Tami Revolt, Rhonda Mock, Tamie Horine, Michele Johnson, Marcie Stults, Donna Leggett and Joni Strausburg.

Jr. Varsity cheerleaders were: Beth Cato, Beth Ninde, Patricia Caster, Linda Springer, LaDonna Williams, and Donna Murphy.

Freshman cheerleaders were: Mary Ann Alig, Maria Stults, Erin Kenney, Kim Inman, Julie Hatzell, and Kim Brinkerhoff.

Above Right: Spirit soars as B-team cheerleaders lead the excited Patriot fans in a chant. Below Left: To keep spirit alive, a yell is performed by the varsity cheerleader squad.

Above: Rhonda Mock cheers the fans on to one of the many Patriot victories.

Above: Tami Horine, Ronda Mock, Donna Leggett, and Michele Johnson cheer the Patriots on to a winning football game at the new football stadium.

Above: Michele Johnson and Tami Horine help Joni Strausburg on her back hand spring. The girls worked hard to look good for the year. Above: Lisa Peterson and

Rhonda Mock cheer the fans to stand for a Patriot VICTORY.

# Rain fails to dampen Patriot homecoming spirit

The first homecoming will be remembered as a great one. The rain made everything wet, but things still went on as planned. The band played on, the game was great, and the Queen was smiling big as ever. The Patriots took on Winchester and ended the game with a big victory. Janet Shreeve, a member of the Steering Committee, thought it went very smoothly for the first year. The students worked together well to make the spirit of the first homecoming a success. Chris Evans was chosen as Jay County's first Homecoming Queen by a student vote.

Top: The Queen candidates for Homecoming were Buffy Ronald, Barb Vormohr, Lisa Hatch, Chris Evans, Lisa Peterson, and Yvonne Schoenlien. Above: Steering Committe for Homecoming was (Front Row) Dave Reitz, Vince Thompson, Bob Blankenship. (Second Row) Claudia Frazee, Robert Freemeyer, Jim Dalton, Greg Smitley. (Third Row) Janet Shreeve, Maureen Laux, Dana Cash, and Barb Vormohr. Right: Chris Evans, escorted by Mike Walters, smiles big after being chosen Homecoming Queen.

# 'Little Match Girl' lightens holiday spirits

"The Little Match Girl" was a play put on by the Drama Club for the Christmas Convocation. Linda Priest played the little match girl. The musical was a great comedy success. The main plot was about Linda, a poor little girl, who tried to sell her matches for the money she needed to buy Christmas food. A rich man, played by Gary French, came to her rescue. This play had fast moving comedy. There were many witty songs. Doug Manor, Mr. Phillips, and Jeff Ford did a great job as lead singers. Cindy Blowers commented, "I thought it was funny, and an all-around great play." Terri Lorey said, "I thought the singing was good."

Above: Linda Priest tells Jon Eads her problems. Right: Jeff Ford, Rick Clifton, and Mr. Phillips get into the music. Below: Doug Manor and Mr. Phillips lead the song.

# Girls' Volleyball Team wins MVC Title

The Jay County Girls' Volleyball Team had an outstanding first season. The varsity team had a record of 11-3, and the junior varsity had a record of 9-2. The girls took the MVC Conference Title.

Yvonne Schoenlein looks at the season this way: "The girls all got along great, and we liked working with Coach Rogers. We had a great season and should have won the sectional, but just couldn't seem to get things going. According to Yvonne, the highlight of the year was the way Beth Powell wore her shorts down to her knees in the dressing room. According to Vicki Miller, the season was a great success. "We really worked together like a team. The big highlight of the season was ending it with an MVC championship after losing the sectional. We were a 'fantastic team.' "

Miss Rogers commented, "It was a great season and I feel the team worked hard. We had the ability and the desire to lock our winning season. I hope we can be as successful in the coming years."

Above: The girls here getting psyched up before the game are Vicki Miller, Lee Hampson, Joni Hafner, Jill Stauffer, Cindy Smith, Beth Powell and Karla May. Below: The girls warming up for the game are Lee Hampson, Monna Van Skyock, Yvonne Schoenlein, Cindy Smith, Marsha Stockton, Deb Jones, Doreen Cash, and Beth Powell.

Above: Cindy Smith must have cracked a funny from the way Vicki Miller and Doreen Cash are laughing. Below: Yvonne Schoenlein serves to her awaiting opponents.

Above: Miss Rogers shouts instructions to her team at the sectional. Below: Lee Hampton tries for a difficult bump while teammates Yvonne Schoenlein, Joni Hafner, and Vicki Miller lend support.

# Band hums along with Humbert

Young musicians attended band camp at Anderson College August 19-23. Next summer, they plan to attend Ball State Band Camp August 16-21.

For the 75-76 season, they were unable to march in several contests because of a lack of uniforms. However, during football and basketball games, they performed at half time shows. On March 18th, 45% of the band participated in the Variety Show. During the months of April and May, they held various concerts throughout the county.

There are 132 members in band plus 34 majorettes. During this year they purchased 30 new uniforms, which made the grand total $39,700 for uniforms. They also purchased 8 new baritones. Director of the Band Mr. Humbert thinks the members have done a great job. They concluded this year with approximately 36 performances.

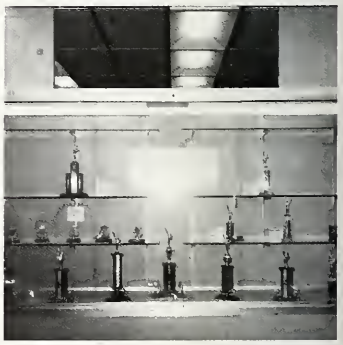

Above: Band practices marching for parades. Below: Flute section of the Band adds their own melody.

Above: Patriot Band collects many trophies at parades and camp.

Above: Band members wait patiently for the bus to take them to summer camp.

Below: Pep band prepares to perform the halftime show

Above: The drummer beats out a victorious rhythm.

Below: Band members toot out a stirring song.

Above: Patriots serenade the audience at the Christmas concert.
Below: The patriots work hard for the coming year.

# Football Team keeps on truckin'

The Football Team was the pride of Jay County this year as they went 9-2 on the season. The players took the MVC championship, thus retiring the traveling football trophy.

The football team worked together this summer and became more than just a team, they were a family. The football season, even though it was rough for the guys, in the end was really great. Some of the practices were hard, but what could anyone say after they won!

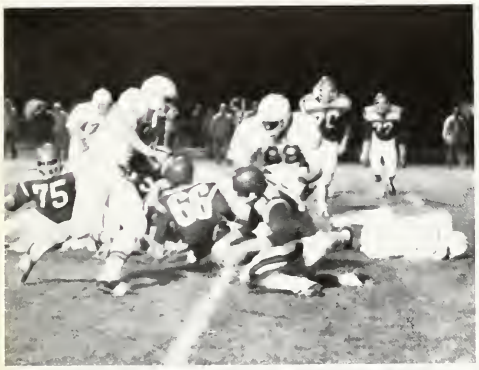

Above: Cliff Guingrich returns a punt for the Patriots against South Adams. Left: Ron Allen runs around right end as Mark Franklin leads interference. Below: Ron Allen makes a gallant effort as he is tripped up.

Above: Randy Rouch kicks a field goal against Blackford. Below: Randy Weisel and Ron Allen go after a loose ball in a game against Blackford. Above: John Lewis makes a stunning tackle on a South Adams player as Randy Lewis looks on. Below: Max Bentz receives a pass.

The first year for the Patriots to play together as a team turned out very successful as the Patriots ended their season with eight wins and two losses, one in overtime to Muncie Central and the other to Blackford, a county rival for many years. Bob Snow, a very impressive defensive tackle stated, "One of the bad things about football was the three times a day practices and losing seven contact lenses." Randy 'Ted' Lewis mentioned one of the funniest things that happened during a game was when one of Winchester's punters kicked for negative two yards; thanks fella.

Upper Right: Captain Ron Allen and teammates rejoice after scoring against Bellmont. Upper Left: Max Bentz runs for a touchdown untouched. Below: The senior players and parents are introduced before the Western game.

# Jay County Football Squad has excellent first season

Upper Left: Coach Bruin at one of the many rough football team practices. Above: Coach Bruin works with the quarterbacks at the beginning of the season. Below: Bob Snow, Kevin Lawhead, and Terry Mock make a gang tackle on Western's quarterback.

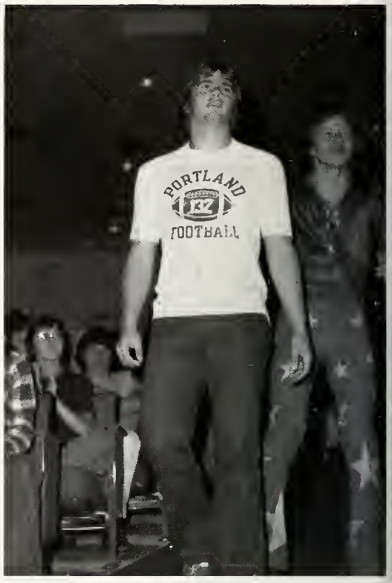


Above: Junior Jane Hemmelgarn joins Free Fare in a skit at the Convocation. Right: A member of Free Fare chooses senior Ron Allen to help them entertain students. Below: Free Fare performs for students.

Above: Suzanne Lyons and Mickey Miller enjoy listening to Free Fare as they get as close to the stage as possible. Left: The Free Fare group gives the student body a great show. Below: Mr. Poole is making a fool of himself and doesn't know it.

# Convocations give students chance to relax

According to most students, the most interesting convocation this year was the Free Fare group. Convocations at Jay Co. High are very interesting on most occasions. Many students enjoy convocations because it gives them a chance to break away from the routine of going to class. Teachers enjoy them because it gives them a chance to get away from the students in class.

Most of the convocations are booked through an agency. The good ones usually come about this way. The Convocations Committee of Student Council contracts convocations a year ahead of time. This is a reason why we didn't have many convocations this year. The committee for this year gets contracts for next year. Most groups won't come and do a show the same year they are asked. Some of our convocations have been walk-ons; an example of one is Free Fare.

The Ball State Singers perform for the student body. They were a very enjoyable group.

# Students decorate walls for spirit week

The students in these pictures illustrate their ability to engender spirit by drawing, painting and making catchy sayings for wall displays. There was a contest which all classes, freshman through seniors, participated in. The contest was won by the seniors who were given a trophy. A lot of hard work was put into the making of these signs by all classes. The classes showed their enthusiasm for the Patriots playing in the sectional and regional.

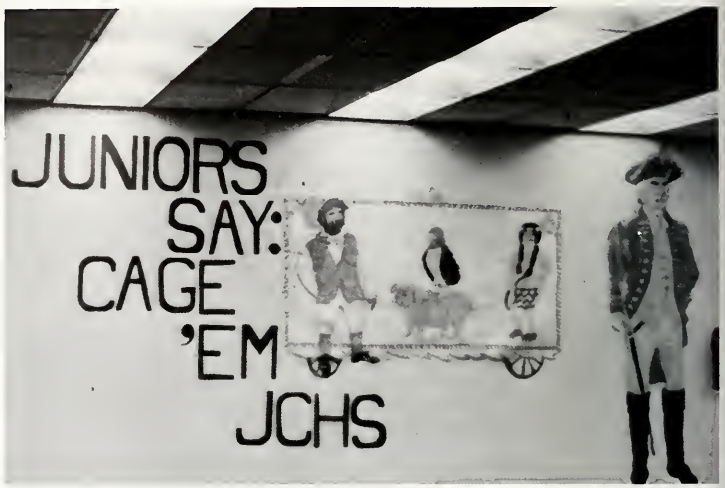

Above: The Juniors' wall had elaborate art work and clever sayings. Lower Left: The Seniors' wall featured a picture of a Jay County Patriot sitting on a basketball. The Seniors created the winning wall. Lower Right: Mark McNees and Terri Heston paint the finishing touches on a sophomore sign.

Below Left: Larry Gillium and Cliff Guingrich work on the Junior wall for the Sectional. Below Right: Mickey Miller and Karla Brown put finishing touches on a Sectional sign for the Juniors. Bottom: The Sophomores worked hard to show their Sectional spirit.

# Jay County on to the Regional

Coach Collins said, "I was very proud of the way these young men played and conducted themselves this season. Their attitude was just great, and that is one of the reasons we did so well. I don't think I could have found a nicer bunch of guys." The team ended with an 11-13 record, had a Sectional win, and were runners-up in the Regional.

Above: Cevin Collins shoots for two in the Sectional. Left: Scott Smith is in a scramble to see who will get the ball. Below: The Patriots express the excitement of a Sectional win.

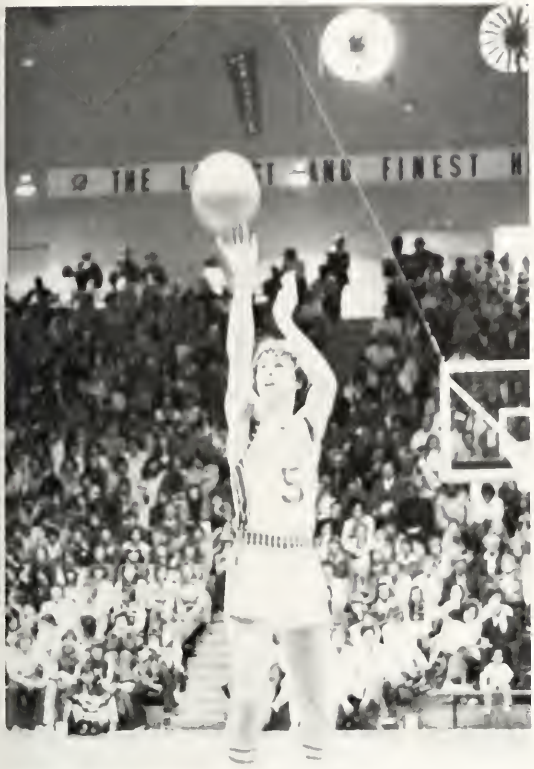

Above: Mike Walters makes two at the free throw line against Tri-High in the first game of the Regional. Above Left: Cevin Collins shoots for two against Union City in the last game of the Sectional. Below: Mike Walters goes to the line for two against the Indians

Upper Left: Dean Hunt fights for a rebound against Bellmont. Above: Patriot bell rings after a victory. Lower Left: Dean Hunt shoots for two as Tom Dunnington looks on. Below: Patriots defend under opponent's basket.

Upper Left: Brian Grady looks for a pass from a teammate. Above: Randy Wetsel shoots at the freethrow line. Below Left: Everybody's up for the game. Below: David Hedges and Dean Hunt look for the ball.

# J.V., Freshman Teams to be future Varsity

Above: B-team cheerleader Linda Springer yells the Patriots on to a victory. Above Right: Sophomore Jeff Elbert pulls down a rebound while Troy McIntire looks on. Below Right: Freshmen Mark McEwen (22) and Darin Sain (50) go to the bench for a timeout. Below Left: Rocky Williams (24) gets the tip from the Winchester Falcons during a Freshman game.

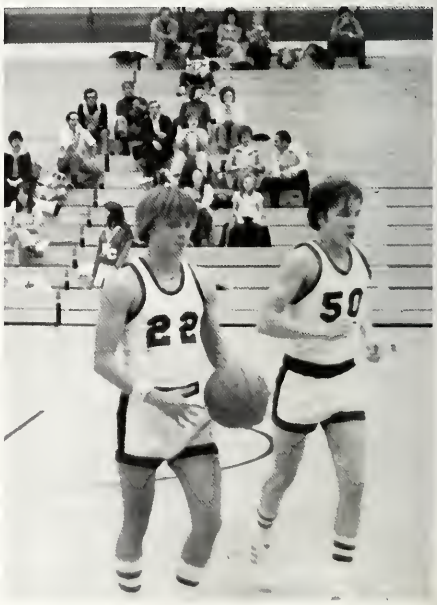

Above: Mr. Elbert accepts a trophy from Freshmen Danny May and Mark McEwen for summer camp. Below Left: Sophomore John Hampshire stands ready and waiting for the ball to be thrown in bounds. Below Middle: The boys seem to agree with the ref's call. Below Right: Troy McIntire puts a lot of effort into his free throw.

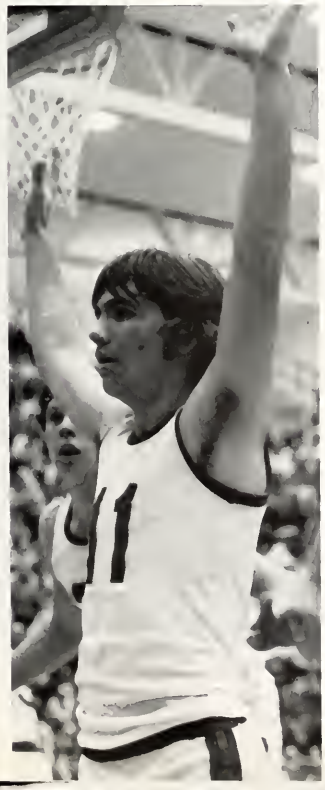

# Jay County takes Sectional

The Jay County basketball team put together a fine first season, ending up with an 11-13 record. They capped off the season by winning the Sectional and beating Tri-High in the Regional before losing in a heartbreaker to Richmond. Coach Collins had this to say about the season: "I think the boys did a real good job this year. Their attitudes were just great. I was real proud of the way they played all year, especially in the Sectional and Regional."

Above: Brian Grady goes to the hoop for two points against two Blackford players as teammate Dean Hunt looks on.

Above: Cevin Collins drives in around two defenders. Below: Senior players and their parents are introduced to the crowd before the Blackford game.

Above: Dean Hunt drives in between two South Adams' players as Frank Vormohr looks on. Below: Brian Grady comes out fired up as he is announced to the crowd. Above: Tom Dunnington shoots one home for us against Bellmont. Below: Brian Grady (15) and Dean Hunt (11) find themselves in a bit of a mess going for a rebound against Bellmont.

# I emerged from school smarter than ever

DON'T QUIT

When things go wrong, as they sometimes will,
When the road you are trudging seems all uphill,
When the funds are low and debts are high,

And you want to smile, but you have to sigh,
When care is pressing you down a bit,
Rest, if you must, but don't quit.

Often the goal is nearer than
It seems to a faint and faltering man;
Often the struggler has given up,

When he might have captured the victor's cup,
And he learned too late, when the night slipped down,
How close he was to the golden crown.

Success is failure inside out —
The silver tint of the cloud of doubt,
And you never can tell how close you are.

It may be near when it seems afar,
So stick to the fight when you're hardest hit —
It's when things seem worst that you mustn't quit.

Above: Brenda Stevens, Cindy Howell, Kay Muhlenkamp, and Nancy Ford look on as Rich Bray gives a greeting. Left: Like many others, Julie Shaneyfelt takes it easy at lunch. Below: Karla Bowers gets absorbed in a book.

Above: Vickie Uhrick and Nancy Cronkhite enjoy helping out in the guidance office. Below: Donna Liggett works hard in the library. Right: Jill Stauffer and Chris Evans greet the camera.

# Girls show 1st year skill

The girls' gymnastics team was one of the many first year teams at JCHS. They worked hard to get as far as they did. Because of their hard work, the beginning level ended with a 12-2 record and a fifth of ten teams in the sectional. The intermediate level ended with an 8-6 record and finished seventh of twelve teams in the sectional. Jay County did not compete in the optional level this year, but expects to next year. Outstanding performances in the beginning level in the sectional were turned in by Stephanie Johnson with a third in floor exercise and a fifth by Lisa Butler in the all-around. Julie Hatzell finished third in floor exercise at the intermediate level. The whole team is looking for a good season next year since there were no seniors on the team and everybody will return.

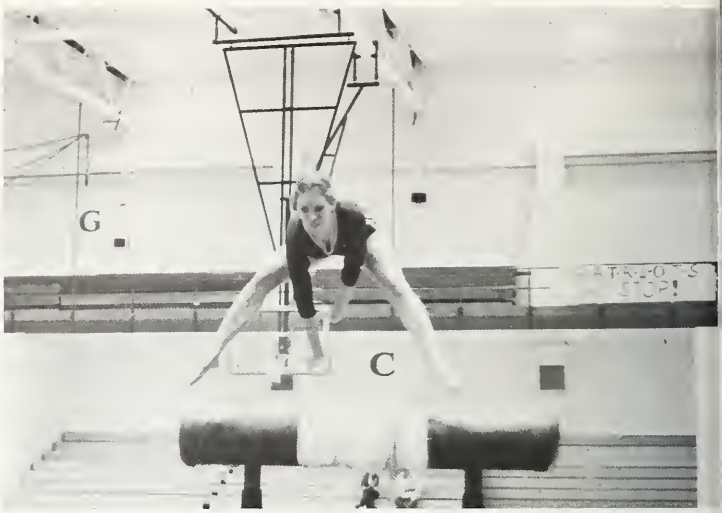


Above: Lisa Butler completes one of her many winning vaults. Left: This back walk over is one of many difficult moves that Julie Hatzell performs during her floor exercise routine. Below: Extreme caution is taken by Beth Ninde on the balance beam as she takes first place by displaying balance and skill.

Right: Sophomore Anita Emery tries her best to win a first in the uneven bars. Below: Junior Lisa Landess does one of her many flips during her routine in the floor exercise competition. Bottom: The balance beam is one of the most difficult events in girls' gymnastics, and Jenny Osborne shows great balance while performing her routine.

# Y-Teens bridge generation gap with senior citizens

On March 17th, Mrs. Jane Huffman and Mrs. Carol Janak sponsored a party thrown by the Y-Teens for the senior citizens. There were 25 guests. Each was invited by a member of the Y-Teens. The party started at 7:30 and attended the Variety Show Rehearsal, then came back to the commons for games and came back to the commons for games and refreshments. Mrs. Janak commented she was very pleased at the response of the older people not wanting to go home.

Above: Melanie McIntire, Cindy Jobe and Rena Bollenbacher introduce themselves to some of the guests. Below Left: Karen Bower and Diane Hicks make guests feel at home. Below: Robbie Pyle observes the gaiety at the party.

Above: Renada Bollenbacher explains rules for the get acquainted game. Below Left: Lisa Puckett and Renada Bollenbacher help get things going. Below Right: Cheryl Bush gets acquainted with one of the guests.

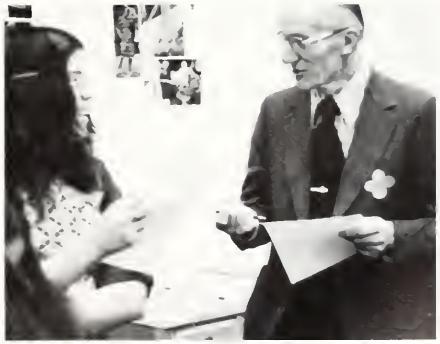

# OEA rushes into year with homecoming float

Members of the Office Education Association (OEA) spent a very active year. First, they built their float for the homecoming. At Thanksgiving, they prepared a box of food for a needy family. During the Christmas season, the members had a slumber party. Of course, they spent all of Christmas vacation catching up on their sleep. In February, all members went to the Marion district contest. Five members qualified to attend the state contest at Indianapolis. They stayed there 3 days and 2 nights and did a great job representing their club. On top of all this, the members helped run the Bookstore at school. Next year, they plan to campaign in order to enlarge their club.

Above: Members of the OEA work on the base for their float. Below: The girls discuss how to construct their float.

The OEA's football player shows victory by holding his opponent's rubber chicken.

# FFA achieves recognition for high judging ability

Above: Members of judging group are: Tim Shores, Wayne Haffner, Dan Lyons, Jeff Alberson, Gary Betz, Don Crawmer, Dave Spahr, and Mike Calhoun. Below Left: Todd Antrim, Dave Taylor, Todd Melick and Mr. Koehler show their trophy earned at a cow judging contest. Below Right: Don DeWitt, Don Crawmer, Dave Hapner, and Dave Spahr display their ribbons for sow judging.

Ten teams representing the Vo-Ag Department participated in the Area VII Judging Contest, held April [illegible] in Rockville. Three teams placing [illegible] advanced to the State Contest were:

Dairy — first place: Dave Hapner — 2nd high individual, Roger Walter — 4th, Don Hudson — 7th, Todd Melick — 1st.

Entomology — first place: Bob Ba[illegible] — 2nd high individual, Dave Hu[illegible] — 4th, Tom Wentz.

Poultry — first place: Mike Barnett — 4th high individual, Don Crawer, Dave Spahr, Don Dewitt.

Poultry — fourth place: Tim Shores — 5th high individual, Monte Melick, Dan Lyons, Bob Blankenship.

FFA held their annual Parents-Son Banquet April 9. Wayne Haffner presented the awards.

They held a slave sale in which anybody could purchase the boys to do certain jobs from this they made $1402. They also gave away door prizes. Four hundred and sixty people attended the annual affair.

Above: Dan Lyons, Larry [illegible], Tim Shores, and Wayne Shaffner show [illegible] equipment. Left: Wayne Haffner coaches team members Dennis Weldman, Paul Welling, Mike [illegible] and Roger Muhlenkamp to a win in the Beef Show judging contest.

# To touch their brave wounds and their hair streaked with gray . . .

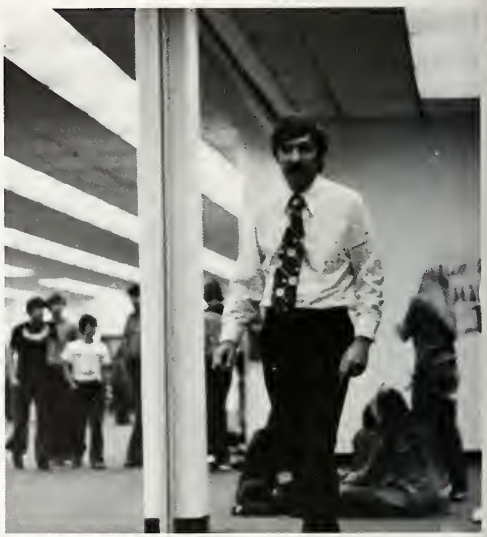

Top Left: Mrs. Miller checks on a student's record for Miss Gibson. Above: Mr. Namovich patrols the halls at lunch to make sure the students behave. Lower Left: Mrs. Lowe takes care of the Reading Lab and instructs students on how to use the equipment. Below: If you want to see a guidance counselor, Mrs. Miller will set up an appointment.

Teachers at Jay County High give smiles to all they see. There are many different varieties of teachers at school. There are enthusiastic teachers, enjoyable teachers who are always ready with a good joke, and teachers who are strictly all work. The counselors in the office are always ready to help anyone who comes in.

Students aren't the only ones who have strange things happen to them in school; teachers have strange experiences too. Miss Whitt, remarking on her first year of teaching, said a student came up to her and asked, "Excuse me, can you tell me where the teacher is?" Laughing about it, she said, "I AM the teacher."

Above: You can always depend on Mrs. Felts, head of the library, to help you find the book you want. Lower Left: Mr. Poole guards the door at a pep session to keep the students in order. Lower Right: Mr.Himelick explains a project in the Science Lab to Deb Brown.

# Classes give training before graduation

In the Industrial Arts classes, students have a chance to get practical experience as well as book learning. Classes where students can actually do what they are learning from the teacher are much more interesting. It is easier to understand for the student and easier to teach for the teacher. The experience a student gets from this type of training in school could help him when trying to get a job after graduating.

Top: Bert Quakenbush checks his printed name cards.
Left: Ed Glattli spray paints a piece of farm equipment.
Above: Danny Imel sets the type for his name cards.

# Home Economics classes plan for future

The Home Economics department has many different types of classes. Cooking classes provide opportunities for students to learn the skills of the kitchen. They may try out new recipes and ways to cook. The Family Relations classes can give students the opportunity to learn things that will help them in family life. These classes are designed to give the student experience and give him an idea of how to plan for the future.

Top Left: Mrs. Huffman enjoys holding Jeremy Alberson in Child Development. Above: The Arts and Crafts class display their craftiness. Below Left: Jeff Bates, Rick Fugua, Mike Ledbetter, and Mrs. Cockerill look in books for new recipes. Below: Marilyn Alberson shows Lisa Hatch how to care for her baby.

# Gymnasts coordinate skill, balance, strength

The boys' gymnastics team had a most challenging season with a record of two wins, 11 losses.

The most valuable performer was senior Greg Smitley. Honorable mention goes to senior Jed Williamson and Terry Illiff. Even though they practiced really hard, they also showed great spirit, stamina and courage for a first year team.

Above: Dale Fennig tries his luck on the side horse.

Above: Brad Hines vaults over the horse in his series. Below: Terry Illif just completes his series while Scott Lay spots him.

Above Left: Brad Hines works on his vaults. Below Left: Brad Hines jumps over the horse.

Above Right: Jed Williamson does his thing on the side horse. Below Right: Dave Smalley works on the high bar.

Above: Majorettes show patriot fans their spirit. Below Left: The color guard plays the National Anthem. Below Right: Marsi Robbins, feature twirler, performs for football fans.

# Majorettes provide entertainment

Majorettes were the biggest asset to the band. Early, they participated in various money making projects to get them on their way. They also performed at all activities with the marching band, including parades and home football games. During the football season, the majorettes performed the pom pom, hand, and dance routines during halftime with the band accompanying them. At the variety show, they did a "[illegible]" act and a flag routine. At band concerts, they were ushers. Next year majorettes plan to have as busy, if not busier, season.

Above: The Color guard demonstrates allegiance. Below: Majorettes make their last performance, one to remember

# Toro! Toro! Toro!

Above: Tourists explore the Plaza De España in Seville.

Above: The beautiful scenery of La Alhambra in Granada catches many eyes.

The Spanish Club spent a very busy and fun year. During the summer of '75, Mrs. Davis, a club sponsor, took several Spanish Club members and other friends on a tour of Spain. They saw sights they'll never forget.

At the first of the school year, Mr. McClung, another sponsor, and Mrs. Davis started off the club's year by building a float for homecoming. They were awarded 2nd place. Later on, they held various parties such as masquerade, skating, and bowling. During the Christmas season, they broke a piñata and ate a Mexican meal. In the spring, the club had a carry-in picnic.

Above: Along with seeing many sights, the group also saw a bull fight. Below: The Spanish Club stayed in this hotel in Málaga.

Below: Members are: (Row 1) Mr. and Mrs. Ron Davis, Carl King, Rick Mann. (Row 2) Beth Muhlenkamp, Don Wendel, Jon Smith, Bill Stultz, Don Wright. (Row 3) Janean Minch, Dina Lynch, Sally Betz, Joe DeBolt.

Above Left: Members celebrate the Christmas spirit with their party. Left: Lois Wiley, Donna Bruggeman and Camille Elic discuss plans for Christmas Vacation. Above: Leslie Blackford, Michelle Gelzleichter, and Meg Glentzer take a break from the festivities. Below: One of the highlights of the party was the refreshment table.

Left: Randy Rouch and Tom Johnson spike the ball. Above: One player psyches out his opponents by displaying his muscle. Below: The volleyball team's up and roarin' cheerleaders do a fantastic job.

# Boys' volleyball teams have fine tournament

Above: Gary Bird misses a tough shot. Above Right: Dale Fenning shows his unique hitting form. Below: Dean Barlow waits to hit the ball. Below Right: Mike Bone hits one over backwards.

# Scientists receive honors for exhibits

The Math-Science Club sponsored the Jay County Science Fair this year. The entries from the high school were few in number in comparison to previous years. Kathy Haffner presented an interesting exhibit on biorhythms, won a superior rating, and then went on to the regional science fair. Tina Donahue displayed an exhibit on polarized light and won an excellent at the local fair. There were 160 entries to be judged from the junior high schools and the elementary schools in Jay County. After success at the local county fair, the winners went on to the regional science fair at Ball State University, April 3, 1976.

Jennifer Rush explored below the earth to get results for her experiment.

Above: Tina Donahue attracts young scientists with her exhibit on polarized light. Below: Adults may find that the younger generation has many scientific ideas. Bottom: Brad Frasher is proud of the results of his exhibit.

Above: Mrs. John Young examines one of contestant's exhibit.

Contestants explain the results of their experiments to the judges.

# Shop classes view exhibits in Indy

During the year the Auto Mechanics class took a field trip to Lincoln Tech in Indianapolis and to the Allison Powerama Show Room. The boys learned more about engines and more about how to work on them with more skill. The boys enjoyed the Allison Powerama Show Room. The biggest and best exhibit was the M-46 General Patton Medium Tank.

Students listen to a lecture at Lincoln Tech.

What would it be like to run this tank?

Above: Future mechanics inspect a tank at the Allison Power Show Room. They also enjoy the opportunity to just be boys by climbing all over the tank; it sure beats climbing trees!

Above: A turbojet engine resides in the Allison Powerama Show Room. Below: Rick Mann inspects a type of motor in the Allison Power Show Room.

# Shop class isn't all saws and hammers.

Shop Classes range from Industrial Education Survey to Vocational Planning. Industrial Arts offers over 20 courses this year. There are nine well-equipped shops that offer training in metals, machines, shop, small engine repair, auto mechanic, carpentry, wood, graphic arts, welding, drafting, electricity, electronics and others. The boys enjoy the classes because they give them a chance to learn about things that they are interested in and can use.

Above Right: Tom Macke works hard to finish his project for shop. Above: Landscapers are busy at work to clear away the piles of dirt around the school grounds.

Below Left: Tim Bost, Gary Alig, Ron Wilson and Mr. Selver set stakes for the baseball bleachers. Below: Tim Johnson and Rick Clifton figure out what to do next.

# Facial expressions describe inner feelings

Oh please, don't do this to me!

Now you went and did it!

Are you sure this is safe to eat?

No more, that was enough!

This stuff looks terrible.

It doesn't taste too bad.

Mm, Mm good, I love that limburger cheese!

Miss Whitt gave the students and faculty a chance to taste different types of foods which are unheard of or the names are misleading. Students of her classes tasted foods such as caviar, limburger cheese, capers, matza, raw sugar cane, hearts of palm, frosted pretzels, banana chips, bagels, and papaya juice. The most unpopular food was caviar. Many students agreed that for being a delicacy, it didn't look very good nor taste very good. Miss Whitt passed out the food and had everyone taste it before she said what it was. The more popular foods like frosted chocolate covered pretzels, banana chips, and bagels could be guessed from the taste before she told students what they were.

I'll try it if I have to.

Yuk, I didn't know it would be this bad.

No way I'm going to eat this!

Boy, that caviar looks delicious.

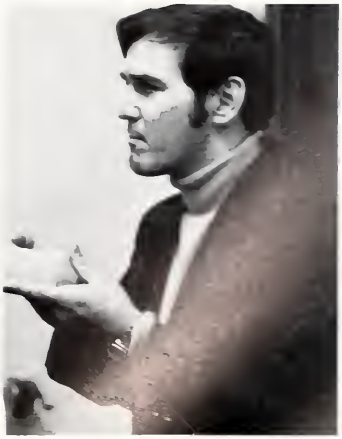

Should I swallow this papaya juice?

Above: Lori Huelskamp, Bill Abernathy, Jill Stauffer, and Jeff Tighe peel potatoes for the FFA Banquet. Below: FFA members of oversee the serving of the meal. Bottom: Brad McCollum, Pete Wherly, Darren Sain, and Jeff Tighe serve with a smile.

Top: Mr. Lyons gives his introduction speech. Above: Hungry members watch the slave auction while eating. Below: Lori Huelskamp, FFA sweetheart, gets stuck with the job of peeling potatoes.

# The situation is being studied

During sectional week, the students enjoyed freedoms such as evenings of decorating the halls for spirit week.

An afternoon of cancelled classes and a dance in the commons put people in excellent spirit. Days like these helped get the Patriots fired up for their victories in the sectional.

Above: Vickie Evans, Debra Strohl, Larry Gillium, and Cliff Guingrich decorate the junior wall during spirit week. Below: Legs, Legs, Legs are here!

Above: Jane Hemmelgarn, Becky Young, Joni Strausburg, Debra Strohl, Coleen Connor, Maria Stults, and Barbara Scott start a dance during one of the lunch mods. Below: Yvonne Schoenlien and Coni Mills show off their bibs.

# by a crisis committee

Above: Interested students look on as the Prairie Creek Band plays. Left: Deb Brown and Dave Mulligan walk down the hall to show off the new jeans of the year. Below: Doug Manor does his impression of Elvis.

Above: Jane Hemmelgarn and Mr. Lyons give a duo exhibition. Below: Students combine lunch and music.

# Invisible rabbit "Harvey" chosen Junior class play

The Junior Class presented "Harvey," a comedy in three acts by Mary Chase. The play, which allows the audience to meet Elwood P. Dowd and Harvey, his invisible rabbit friend, has delighted theater goers since its debut on Broadway in 1944.

Elwood (Gary Miller) has embarrassed his sister Veta Simmons (Nancy Runyon) too many times in front of her socialite friends with his "rabbit" sightings, so she has him committed at Chumley's Rest, overseen by Dr. Chumley (Mark Bowen). But in the process, Veta is mistakenly admitted and Elwood is set free. The remaining action leaves the audience asking, "Just who needs the psychiatric help?"

Other characters included: Myrtle Simmons (Veta's Daughter), Donna Zimmerman, Miss Johnson (the Maid), Jeanne Cook, Mrs. Chauvenet (Veta's friend), Marianne Sheller, Nurse Kelly (nurse at Chumley's), Dennie Rupe, Mr. Wilson (attendant at CR), Tim Poole, Dr. Sanderson (Dr. at CR), Rick Stephen, Mrs. Chumley (Dr. at CR), Becky Landers, Judge Gaffney (Veta's attorney), Ricky Clifton, E. F. Lofgren (Cab driver), Randy Chapman.

The play was directed by Mr. Bob Phillips. Proceeds from the play were used to finance the Jr.-Sr. Prom.

Top: Dr. Sanderson and Nurse Kelley are interviewing Elwood while he concentrates on making Harvey comfortable. Above Left: Wilson the bouncer shows how he captured a mental patient trying to escape. Above Right: Judge Omar Gaffney and Myrtle May Simmons help Myrtle's mother to a chair after being harrassed by the hospital. Below Left: Elwood gives Nurse Kelley one of his calling cards. Below: The cast poses for curtain call.

# "Love in E Flat" strikes # chord of laughter

Intern Howard Langley loves Amy. Amy loves him. Neither one, however, will admit this to the other.

Howard bugs Amy's apartment to be sure she's true to him. This is discovered when Mr. Cooper comes to sell a listening device to Stanley, Amy's brother-in-law.

Furious at this, Amy and her sister Bea make up a songs which strongly suggests that Amy is pregnant. She also suddenly takes an interest in a never present Jeff Pepper, who she decides to marry.

Howard is so afraid he's going to lose her that he gives up his $13 a week residency at the hospital and takes a factory doctor's job so he can marry Amy. When he rushes to tell her the good news, he discovers she's talking into his bug.

A battle ensues, but true love prevails. Meanwhile, Mitch, Howard's friend, listens in as Howard chases Amy down and covers her with kisses. Her loud "Don't! Stop! Don't stop," ends the play.

Howard — Jim Dalton
Amy — Donna Leggett
Bea — Tonya Dunlavy
Stanley — Randy Chapman
Mr. Cooper — Brian Thomas
Mitchell — Ron Bleile
Director — Mrs. Takats
Student Director — MaryAnn Sheller

Proceeds for the play were used to send Drama Students to workshop.

Top: Mrs. Takats shows how to apply make-up on Donna Leggett. Middle Left: Howard, with the help of Mitch, decides on a plan to propose to Amy. Middle Right: Mitch listens to Howard and Amy from Howard's apartment. Above Left: Howard gets excited while Amy eats sour pickles and cream cake. Above: Howard quiets Amy by covering her with kisses. Left: Amy, Mr. Copper, Bea and Stanley leave after finding the bug in Howard's apartment.

# Patriot tankers plunge into victories

Above: Mike Bone pulls himself from the pool. Upper Right: This Patriot anxiously awaits the gun. Bottom Left: Clint Strohl anticipates his time. Bottom Right: Duane Baxter wonders if he could have done better.

# Teamwork and unselfishness key to Girls' BB

Girls' Basketball teams had very successful seasons. The Junior Varsity had a record of [illegible] wins and 0 losses, while the Varsity finished with [illegible] wins and 5 losses. According to coach Dana Neuenschwander, "Unselfishness was the key, many the both the Junior Varsity and Varsity teams. No one player tried to be the "star" of every game, and with players coming from five different schools, it easily could have happened. Instead, the girls worked together as a team, as is evident by their season record. Next year should prove to be another great season." She is very proud of her teams.

Guard Joni Haffner had this to say about the season. "We had a great team with a lot of teamwork. Without the coaching of Miss Neuenschwander, it would never have worked out as well as it did. It was a great season."

Guard Karla May tells what she thought of the team: "I was really impressed with the teamwork and cooperation that we had as a team. You'd think since we all came from different schools, we'd have problems, but there never was any. It was really great."

Above Left: Joni Haffner shoots for two points while Kelli Matchett waits for a possible rebound. Above Right: Monna Van Skyock puts one up for a score. Below Right: Karla May waits for the team to get set up before putting the ball in play. Below: The game is just starting as Terry Isaacs jumps for the ball and Doreen Cash waits.

# Girls' Tennis Team proves first year successful

The Girls' Tennis Team had a very sound season this year. There seemed to be some small improvement with each girl's game every meet. They played in hot, cold, windy, and rainy weather. Nothing seemed to dampen their spirits or their determination. 9 varsity and 5 B-team girls made up the fighting Patriot tennis team. The girls' record for the season was 10-2. The girls would like to thank their coach Miss Neuenschwander for not only a great season but one filled with loads of fun.

Above: Freshman Sherry Strausburg partices her backhand. Below: Sophomore Dana Cash taps one over while playing close to the net during a close match.

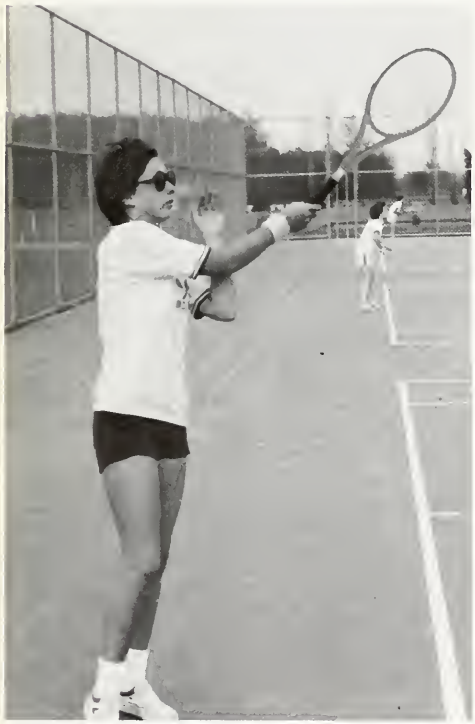

Above: Junior Mary Meeker takes a little time to practice her serve before beginning the match.

# Golf team swings clubs into action

The boys' golf team had a very [illegible] year.

They also ran into weather problems [illegible] other outdoor sports. They also had limited practice time due to the country club's rules.

Even though they had many setbacks, they seemed to come out one stroke ahead almost every time.

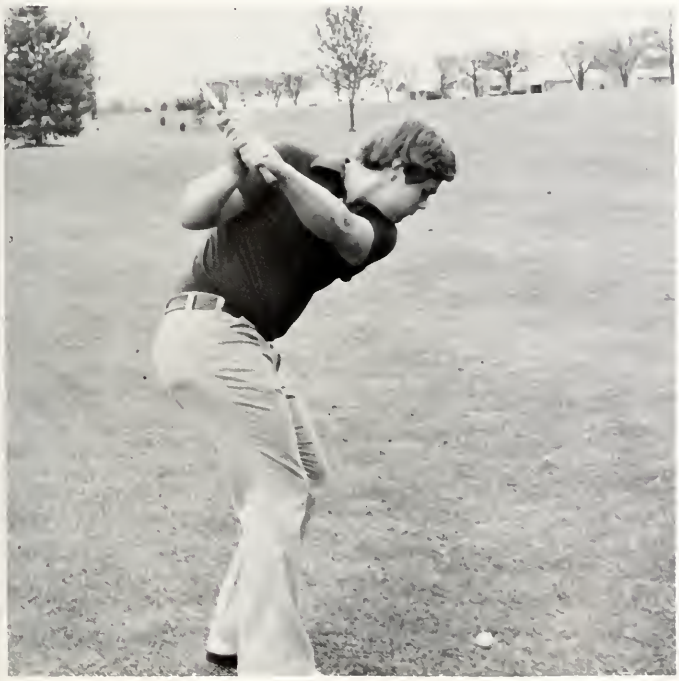

Above Left: Doug Anderson shows his putting form. Left: Dave McDaniel practices his approach shot to the green. Above: Senior Bob Banta hits his tee shot to number two fairway.

# Girls' Track qualifies Regional 7, one on to state

The Girls' Track team finished the season with a record of 2 wins-2 losses. The coach of the team was Miss Sue Charles. She said, "It was a very successful year. We had 7 out of 12 from the sectional qualify for the regional and 1 girl go on to the state. As a first year team, we did fantastic. Next year, we plan to do much better." The track team went through many hard practices to end up with such a fine season.

Above: Cindy Smith shows Deb Jones, Susan Frank, and Freda Parr the proper way to throw the shot. Left: Mary Jo Onthrop runs her hardest to the finish line. Below: Lou Ann Gordon and Judy Evans talk with an opposing team's player before the meet. Below Left: Bettie Nixon gets ready for the start.

# Baseball Team has fine year

Above: Mike Walters gets a base hit against opponents. Above Right: Coach Engle looks on after a bad call. Below: Jim Hatch warms up before hitting. Below Right: The guys, always ready and willing, sit tensely on the bench.

# Trackmen have fine opening season

Above Left: Terry Mock takes another victory in the high hurdles. Above Right: Bob Bricker shows expressions of a long race, while crossing the finish line first.

Left: Steve Guntle warms up by stretching his legs. Above: Patriots "Hand-Off" to another victory!

Above Left: George Medler closes on the finish line. Above: Patriot fans look on as Mike Guntle takes the baton from brother Steve Guntle. Below: Chris Whitesell strains to keep his lead.

# RECORDS

## FRESHMAN FOOTBALL

| | JC | Opp. |
|---|---|---|
| Coldwater | 6 | 8 |
| Winchester | 14 | 12 |
| Blackford | 8 | 6 |
| Wes Del | 26 | 13 |
| Delta | 6 | 6 |
| South Adams | 46 | 6 |

## B-TEAM FOOTBALL

| | JC | Opp. |
|---|---|---|
| Delta | 6 | 6 |
| Bellmont | 12 | 14 |
| Bellmont | 14 | 6 |
| Centerville | 14 | 12 |
| Wes Del | 13 | 7 |
| Blackford | 0 | 48 |
| Bluffton | 6 | 12 |
| Union City | 13 | 6 |

## VARSITY FOOTBALL

| | JC | Opp. |
|---|---|---|
| Bluffton | 7 | 0 |
| Muncie Central | 7 | 13 |
| Delta | 20 | 10 |
| Bellmont | 24 | 21 |
| Blackford | 21 | 47 |
| Mississinewa | 21 | 6 |
| South Adams | 48 | 0 |
| Winchester | 24 | 0 |
| Eastbrook | 48 | 0 |
| Western | 26 | 14 |

## VARSITY CROSS COUNTRY

| | JC | Opp. |
|---|---|---|
| Union City | 40 | 25 |
| South Adams | 28 | 35 |
| Muncie Burris | 48 | 51 |
| Muncie South | 48 | 28 |
| Adams Central | 18 | 41 |
| Bluffton | 31 | 26 |
| Fort Wayne | 6 | 21 |
| Bluffton | 66 | 46 |
| Monroe Central | 19 | 36 |
| MVC Delta | 65 | 20 |
| Eastbrook | | 63 |
| Mississinewa | | 90 |
| Bellmont | 28 | 29 |
| Eastbrook | 26 | 30 |
| Winchester | 32 | 25 |
| Union City Inv. | 7 | 8 |

## BOYS' TENNIS

| | JC | Opp. |
|---|---|---|
| Muncie South | 1 | 1 |
| Muncie North | 0 | 5 |
| Fort Wayne Northrop | 0 | 7 |
| Blackford | 1 | 4 |
| Anderson | 0 | 5 |
| Delta | 5 | 0 |
| Winchester | 1 | 4 |
| South Adams | 1 | 4 |
| South Adams | 0 | 5 |
| Union City | 3 | 2 |
| Bellmont | 1 | 4 |
| Sectional: | | |
| Muncie Burris | 0 | 5 |
| MVC: | | |
| Mississinewa | 3 | 2 |
| Delta | 5 | 0 |

## GIRLS' SWIMMING

| | JC | Opp. |
|---|---|---|
| South Adams | 137 | 68 |
| Pendleton Heights | 125 | 90 |
| Muncie Central | 135 | 81 |
| Delta | 157 | 37 |
| Yorktown | 74 | 156 |
| Bellmont | 137 | 79 |
| Muncie Central | 122 | 91 |
| South Adams | 133 | 83 |
| Muncie North | 53 | 136 |
| Marion | 94 | 124 |
| Bellmont | 146 | 64 |
| Sectional | 8 of 11 | |

## GIRLS' B-TEAM VOLLEYBALL

| | JC | Opp. |
|---|---|---|
| Monroe Central | 15, 15 | 2, 4 |
| Bellmont | 11, 6 | 15, 15 |
| Blackford | 15, 15 | 10, 7 |
| Adams Central | 15, 15 | 5, 13 |
| Winchester | 15, 16 | 10, 14 |
| Delta | 15, 15 | 6, 11 |
| South Adams | 15, 15 | 0, 5 |
| Union City | 15, 15 | 7, 2 |

## GIRLS' VARSITY VOLLEYBALL

| | JC | Opp. |
|---|---|---|
| Monroe Central | 15, 15 | 0, 1 |
| Bellmont | 12, 13 | 2, 9 |
| Blackford | 15, 15 | 5, 5 |
| Marion | 15, 4 | 17, 15 |
| Eastbrook | 13, 14 | 5, 8 |
| Adams Central | 13, 15 | 11, 2 |
| Winchester | 15, 15 | 12, 6 |
| Delta | 8, 8 | 14, 13 |
| South Adams | 15, 15 | 3, 1 |
| Union City | 15, 15 | 4, 8 |
| Sectional: | | |
| Union City | 15, 15 | 9, 5 |
| Blackford | 11, 5 | 15, 15 |
| MVC: Delta | 15, 14 | 11, 9 |
| Eastbrook | 15, 15 | 8, 5 |

## GIRLS' GOLF

| | JC | Opp. |
|---|---|---|
| Union City | 256 | 249 |
| Winchester | 237 | 210 |
| Bluffton | 311 | 313 |
| Muncie North | 236 | 231 |
| Sectional | 9th | |

## BOYS' VARSITY BASKETBALL

| | JC | Opp. |
|---|---|---|
| South Adams | 82 | 67 |
| Muncie South | 55 | 66 |
| Fort Wayne Wayne | 60 | 80 |
| Winchester | 54 | 60 |
| Mississinewa | 71 | 65 |
| Union City | 61 | 63 |
| Holiday Tourney | | |
| South Adams | 67 | 62 |
| Bellmont | 73 | 72 |
| Adams Central | 65 | 59 |
| Pendleton Heights | 53 | 74 |
| Eastbrook | 46 | 141 |
| Bellmont | 46 | 68 |
| Fort Wayne Northrop | 55 | 67 |
| Muncie North | 57 | 68 |
| Fort Wayne Concordia | 83 | 62 |
| Delta | 62 | 50 |
| Anderson Highland | 52 | 62 |
| Huntington North | 69 | 89 |
| Bluffton | 57 | 88 |
| Blackford | 58 | 60 |
| Sectional: | | |
| Monroe Central | 69 | 66 |
| Union City | 58 | 50 |
| Regional: | | |
| Tri High | 71 | 66 |
| Richmond | 42 | 56 |

## BOYS' B—TEAM BASKETBALL

| | JC | Opp |
|---|---|---|
| South Adams | 58 | 16 |
| Muncie South | 58 | 69 |
| Fort Wayne Wayne | 45 | 62 |
| Winchester | 45 | 29 |
| Mississinewa | 48 | 57 |
| Union City | 47 | 34 |
| Holiday Tourney: | | |
| Bluffton | 48 | 47 |
| Bellmont | 51 | 60 |
| Adams Central | 60 | 33 |
| Pendleton Heights | 46 | 42 |
| Eastbrook | 41 | 38 |
| Bellmont | 38 | 60 |
| Fort Wayne Northrop | 46 | 59 |
| Muncie North | 33 | 29 |
| Fort Wayne Concordia | 41 | 44 |
| Delta | 46 | 35 |
| Anderson Highland | 61 | 47 |
| Huntington | 30 | 71 |
| Bluffton | 57 | 40 |
| Blackford | 45 | 44 |

## FRESHMAN-JUNIOR VARSITY BASKETBALL

| | JC | Opp. |
|---|---|---|
| South Adams | [illegible] | [illegible] |
| Delta | [illegible] | [illegible] |
| Union City | [illegible] | [illegible] |
| Bluffton | [illegible] | [illegible] |
| Blackford | [illegible] | [illegible] |
| Muncie Central | [illegible] | 59 |
| Winchester | 65 | 85 |
| Adams Central | 51 | 34 |
| Muncie North | [illegible] | 42 |
| Holiday Tourney | | |
| Union City | [illegible] | 39 |
| Winchester | [illegible] | 61 |
| Bellmont | [illegible] | [illegible] |
| Randolph Southern | [illegible] | 23 |
| Muncie South | [illegible] | 64 |
| South Adams | [illegible] | 46 |
| Muncie Burris | [illegible] | [illegible] |

## GIRLS' VARSITY BASKETBALL

| | JC | Opp. |
|---|---|---|
| Bellmont | 43 | 33 |
| Adams Central | 39 | 31 |
| Monroe Central | 70 | 38 |
| South Adams | 44 | 35 |
| Muncie South | 26 | 31 |
| Blackford | 39 | 34 |
| Mississinewa | 41 | 47 |
| Cowan | 48 | 20 |
| Eastbrook | 40 | 27 |
| Holiday Tourney: | | |
| Blackford | 49 | 37 |
| Marion | 31 | 36 |
| Union City | 36 | 21 |
| MVS: Mississinewa | 42 | 46 |
| Sectional: | | |
| Bluffton | 50 | 41 |
| South Adams | 38 | 44 |

## FRESHMAN B-TEAM BASKETBALL

| | JC | Opp. |
|---|---|---|
| South Adams | 39 | 33 |
| Delta | 38 | 26 |
| Bluffton | 40 | 31 |
| Blackford | 42 | 32 |
| Muncie Central | 26 | 57 |
| Winchester | 46 | 26 |
| Adams Central | 39 | 25 |
| Muncie North | 18 | 47 |
| Bellmont | 38 | 43 |
| Muncie South | 29 | 33 |
| South Adams | 40 | 33 |

## GIRLS' B-TEAM BASKETBALL

| | JC | Opp. |
|---|---|---|
| Bellmont | 30 | 24 |
| Adams Central | 52 | 10 |
| Monroe Central | 59 | [illegible] |
| South Adams | 57 | 5 |
| Muncie South | 42 | 24 |
| Blackford | 24 | 17 |
| Mississinewa | 27 | 23 |
| Cowan | 37 | [illegible] |
| Eastbrook | 30 | 6 |
| Union City | [illegible] | 4 |

## GIRLS' BEGINNING GYMNASTICS

| | JC | Opp. |
|---|---|---|
| Blackford | 49 | 55 |
| Delta | 59 | 58 |
| MVC: Delta | 45 | 41 |
| Eastbrook | | 41 |
| Anderson Madison Heights | 42 | 31 |
| Wes Del | 44 | 49 |
| Bellmont | 50 | 44 |
| Union City | 55 | 43 |
| Winchester | 45 | 31 |
| Muncie Central | 43 | 42 |
| South Adams | 50 | 43 |
| Wabash | 60 | 57 |
| Southern Wells | 53 | 47 |
| Monroe Central | 53 | 41 |
| Sectional | 5th of | 10 |

## WRESTLING FRESHMAN

| | JC | Opp. |
|---|---|---|
| Delta | 9 | 58 |
| New Castle | 12 | 64 |
| Celina | 69 | 57 |

## BOYS' SWIMMING

| | JC | Opp. |
|---|---|---|
| Anderson Madison Heights | 81 | 85 |
| Bellmont | 52 | 102 |
| South Adams | 81 | 89 |
| Yorktown | 67 | 104 |
| Marion | 65 | 104 |
| Pendleton Heights | 68 | 104 |
| Hagerstown | 60 | 111 |
| Delta | 100 | 72 |
| South Adams | 80 | 85 |
| Bellmont | 64 | 108 |
| Blackford | 73 | 99 |
| Muncie Central | 81 | 86 |
| Sectional | 6th of | 7 |

## GIRLS' INTERMEDIATE GYMNASTICS

| | JC | Opp. |
|---|---|---|
| Blackford | 37 | 20 |
| Delta | 46 | 32 |
| MVC: Delta | 40 | 41 |
| Eastbrook | | 42 |
| Anderson Madison Heights | 40 | 29 |
| Wes Del | 38 | 60 |
| Bellmont | 43 | 48 |
| Union City | 47 | 35 |
| Winchester | 40 | 36 |
| Muncie Central | 38 | 40 |
| South Adams | 47 | 53 |
| Wabash | 43 | 56 |
| Southern Wells | 53 | 30 |
| Monroe Central | 53 | 42 |
| Sectional | 7th of | 12 |

## WRESTLING B-TEAM

| | JC | Opp. |
|---|---|---|
| Randolph Southern | 38 | 26 |
| Eastbrook | 37 | 11 |
| Cowan | 17 | 37 |
| Wes Del | 32 | 20 |
| New Castle | 19 | 50 |
| Adams Central Inv. | 7th of | 10 |

## BASEBALL B-TEAM

| | JC | Opp. |
|---|---|---|
| South Adams | 3 | 11 |
| Cowan | 1 | 5 |
| Delta | 2 | 17 |
| Blackford | 2 | 6 |
| Richmond | 0 | 2 |
| Daleville | 8 | 12 |
| Blackford (Frosh) | 4 | 5 |
| Winchester | 4 | 6 |
| Adams Central | 8 | 5 |
| Bellmont | 5 | 11 |
| Bluffton | 6 | 0 |

## BOYS' GYMNASTICS

| | JC | Opp. |
|---|---|---|
| Anderson Highland | 85 | 73 |
| Blackford | 95 | 98 |
| Dekalb | 84 | 106 |
| Angola | 91 | 100 |
| Heritage | 97 | 117 |
| Anderson | 78 | 104 |
| Wabash | Forfeit | |
| Blackford | 87 | 98 |
| Heritage | 92 | 121 |
| Dekalb | 105 | 115 |
| Heritage Inv. | 11th of | 12 |
| Anderson Madison Heights | 87 | 99 |
| Anderson Highland | 100 | 93 |
| Wabash | 104 | 113 |
| Sectional | 7th of | 8 |

## WRESTLING VARSITY

| | JC | Opp. |
|---|---|---|
| Randolph Southern | 33 | 36 |
| Yorktown | 24 | 43 |
| Eastbrook | 6 | 52 |
| Cowan | 28 | 35 |
| Wes Del | 12 | 60 |
| New Castle | 6 | 60 |
| New Palestine Inv. | 8th of | 8 |
| Union City | 33 | 33 |
| Adams Central Inv. | 3rd of | 5 |
| Marion | 6 | 63 |
| Union | 50 | 15 |
| South Adams | 38 | 25 |
| MVC Tourney | 3rd of | 4 |
| Sectional | 3rd of | 5 |

## GIRLS' TENNIS

| | JC | Opp. |
|---|---|---|
| Bellmont | 7 | 0 |
| Bluffton | 6 | 1 |
| South Adams | 7 | 0 |
| Union City | 7 | 0 |
| Pendleton Hts. | 6 | 1 |
| Muncie North | 0 | 7 |
| Muncie Burris | 7 | 0 |
| Muncie Central | 5 | 2 |
| Winchester | 6 | 1 |
| Southside | 7 | 0 |
| Bellmont | 7 | 0 |
| Huntington | 2 | 5 |
| Sectional | 4th of | 9 |

## VARSITY BASEBALL

| | JC | Opp. |
|---|---|---|
| Winchester | 10 | 0 |
| Ft. Wayne Snider | 8 | 6 |
| Ft. Wayne Snider | 8 | 10 |
| Bellmont | 8 | 13 |
| South Adams | 5 | 6 |
| South Adams | 1 | 5 |
| Wapahani | 1 | 3 |
| Mississinewa | 6 | 4 |
| Delta | 3 | 2 |
| Richmond | 6 | 8 |
| Union City | 4 | 1 |
| Eastbrook | 9 | 7 |
| Eastbrook | 6 | 7 |
| Mississinewa | 8 | 7 |
| Mississinewa | 7 | 6 |
| Delta | 7 | 3 |
| Delta | 10 | 2 |
| Eastbrook | 8 | 7 |
| Winchester | 12 | 7 |
| Blackford | 2 | 7 |
| Muncie Central | 4 | 6 |
| Muncie Central | 4 | 5 |
| Monroe Central | 8 | 5 |
| Cowan | 13 | 2 |
| Bluffton | 11 | 2 |
| Daleville | 5 | 0 |
| Adams Central | 7 | 3 |
| Marion | 11 | 4 |
| Marion | 10 | 2 |
| Bishop Leurers | 5 | 1 |

## BOYS' GOLF

| | JC | Opp |
|---|---|---|
| Eastbrook | 156 | 164 |
| Richmond | 333 | 338 |
| Delta | 154 | 162 |
| Adams Central | 156 | 190 |
| Bellmont | 165 | 166 |
| Mississinewa | 157 | 166 |
| Winchester | 159 | 157 |
| South Adams | 171 | 173 |
| Muncie Central | 327 | 308 |
| Union City | 160 | 165 |
| Blackford | 166 | 160 |

## BOYS' TRACK

| | JC | Opp. |
|---|---|---|
| Bluffton | 77 | 50 |
| Union City | 80 | 42 |
| Mississinewa | 89 | 43 |
| Eastbrook | 93 | 32 |
| Adams Central | 78 | 22 |
| Winchester | 78 | 59 |
| Blackford Inv. | | |
| Blackford | | 169 |
| Bluffton | | 47 |
| Delta | | 24½ |
| Jay County | | 85½ |
| South Adams | | 14½ |
| Winchester | | 80 |
| Yorktown | | 35 |
| Bellmont | 79 | 48 |
| Coldwater | 93 | 34 |
| South Adams | | |
| Blackford | | |
| Blackford | | 84½ |
| Bluffton | | 38 |
| Jay County | | 31½ |
| Delta | 80 | 40 |
| Sectional | 8th of 10 | |

## GIRLS' TRACK

| | JC | Opp. |
|---|---|---|
| A-Less Central | [illegible] | [illegible] |
| Richmond | [illegible] | [illegible] |
| Delta | [illegible] | [illegible] |
| Union City | [illegible] | [illegible] |
| Muncie North | [illegible] | [illegible] |
| Muncie South Relay | | |
| Muncie North | | [illegible] |
| Richmond | | [illegible] |
| Anderson | | [illegible] |
| Muncie South | | [illegible] |
| Madison Grant | | [illegible] |
| Connersville | | [illegible] |
| Jay County | | [illegible] |
| MVC | | |
| Jay County | | 133 |
| Delta | | 117 |
| Eastbrook | | [illegible] |
| Mississinewa | | [illegible] |
| Blackford | [illegible] | [illegible] |
| South Adams | 60 | 47 |
| Marion | 37 | [illegible] |
| Sectional | | |
| Marion | | 56 |
| Huntington | | 55 |
| Madison Grant | | 44 |
| Jay County | | 42 |

Above: The Sports Challenge panel listens as Announcer Bob Brandon reads the question. Below Left: Heiner Husmann receives the rebound from Cevin Collins. Below: Mr. Elbert shoots for points.

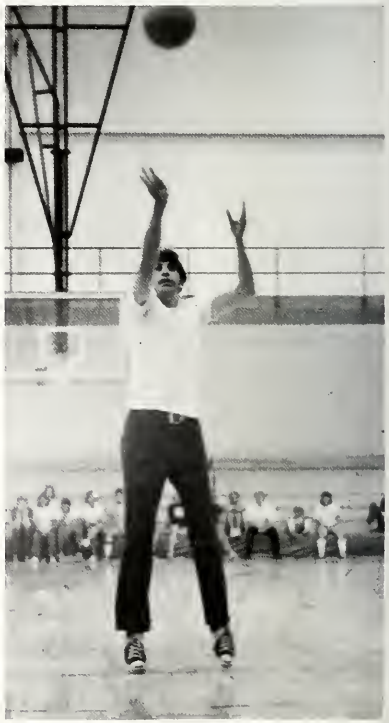

# Sports Challenge Day provides interest and fun

Sports Challenge Day at JCHS was fun for most of the students. If you weren't participating, you could watch and cheer for your class. After the day was over, the teachers were the winners. The Seniors and Juniors tied for second place and got the cokes from McDonalds, courtesy of the teachers.

Panel members for the Sports Challenge for the Teachers were: Mr. Sneed, Mr. Habegger, Mr. Marsh, and Mr. Parsons. The Seniors were: Greg Smitley, Mike Walters, Randy Rouch, and Coni Mills. Juniors were: Mark Valentine, Sam Black, Rick Mock and Dale Ainsworth. The Sophomores were: John Sheller, Sam Crump, Randy Loy, and Bill Sears. The Freshmen were: Kurt Keller, Mark McKuen and Theresa Hudson. The Sport Challenge Day was so successful that there will be another sports day next year.

Above Left: Dave Reitz shoots as Steve Norman waits for the rebound. Above: Bettie Nixon runs through the tires. Below Left: Mrs. Arnold tries her luck with the tires. Below: Mr. Elbert returns the ball to Mr. Norman for another shot.

# Honors' Night proves success of Jay County High

Honor Awards night was May 19. Students received awards from all departments. Scholarships and Grants totaled over $145,000. 89 State Scholarships were handed out to Seniors. 48 honor medals were handed out to students whose grades were 3.5 or above. 11 College and University Grants were handed out to Seniors. The NASSP was presented to Helen Confer. Linda Priest received the Portland Musical Club Award.

Above: Mark Bryant received a National Merit commendation. Left: Tina Kelly received the D.A.R. award for Good Citizenship. Below: Scott Huber received the science award from Bausch and Lomb.

Below Left. Earthwatch scholarship finalist was Larry Gillum. Below: First Student Exchange student was Karin Pape from Germany.

Above Left: Linda D[illegible] Jan H[illegible] Mary M[illegible] Becky Young and Marcia S[illegible] were [illegible] Hoosier Girls State. Below Left: Doug A[illegible] and Blankenship, William Allen [illegible] Dave Reitz received the Hoosier Boys State Award. Above Right: Mark Bryant received the Navy ROTC Scholarship. Below Right: Rusty Clevenger, a National Merit Finalist, is congratulated by Mr. Elbert.

Far Left: Kann Pape gives a speech at [illegible] award. Left: Mr. Elbert gives an introduction [illegible] ing the Honorary Section awards.

# First Jay Co. prom sends grads on fantastic voyage

The first prom at Jay County was a "Fantastic Voyage." The entrance was a 100′ tunnel with music and a maze of flashing lights. The tunnel, representing a trip through space, ended at the gates of a futuristic paradise. The paradise was highlighted by such things as a building structure containing a beautiful mirror ball over the dance floor, a seven foot mushroom, a water wheel with running water, a pond containing live goldfish, an eight foot waterfall, a huge black light picture and a flying saucer throne which had flashing lights. Walls covered with silver foil reflecting colored lights and live trees added greatly to the very romantic setting. Madison Zane provided the music for the prom and ended by playing a song for the king and queen.

The voyage continued after the prom as many stayed for the "Teacher Follies" where Mr. Schutz stole the show by singing "God Bless America." Following the follies was the movie "American Graffitti." Following the movie was rock music with the Slick Rand Group. The voyage ended early Sunday morning with breakfast and door prizes. Everyone seemed to have had a fantastic time during their fantastic voyage.

Top Right: Yvonne Schoenlein and Vince Thompson were chosen as King and Queen for Prom. Right: Steve Rines and Sarah Theurer cross over the bridge. Far Right: Tammy Horine and Tim Bowen pose in front of a 7 foot mushroom. Below: Madison Zane played a fantastic combination of rock and slow dance at the prom. Below Right: Kate Smith (Mr. Schutz) sings "God Bless America."

Far Left: Mr. [illegible] Five Four Two. Left: The seniors wicked back at the prom. Middle: "I'm a Yankee Doodle Dandy" opens the Fanfare Revue. Below Left: The teachers portray Revolutionary figures in American Squares. Below: Could it be the Andrews Sisters? No, it's Mrs. Barham, Mrs. Eason and Mrs. Tatum.

The Graduates' Prayer

Father, I have knowledge,
So will you show me now
How to use it wisely
And find a way somehow
To make the world I live in
A little better place . . .
And make a life with its problems
A bit easier to face
Grant me faith and courage
And put purpose in my days
And show me how to serve Thee
In the most effective way
So all my education,
My knowledge and my skill,
May find their true fulfillment
As I learn to do Thy Will.
And may I ever be aware
In everything I do
That knowledge comes from learning —
And wisdom comes from You

Helen Steiner Rice

Above: Seniors get instructions before Commencement begins. Below Right: Connie Landers reminds Seniors of a great year at JCHS. Below: Melinda Buckner receives her diploma from Mr. Diener. Below Left: Rita Koons gives a joyful hug to a classmate to celebrate graduating.

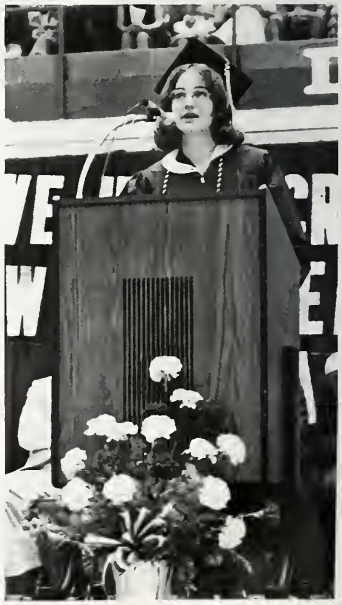

# We have crossed the river, now the ocean lies before us

Left: Administrators and School Board members wait for their turn at the stand. Below, Left: Seniors talk about how it went and things to come.

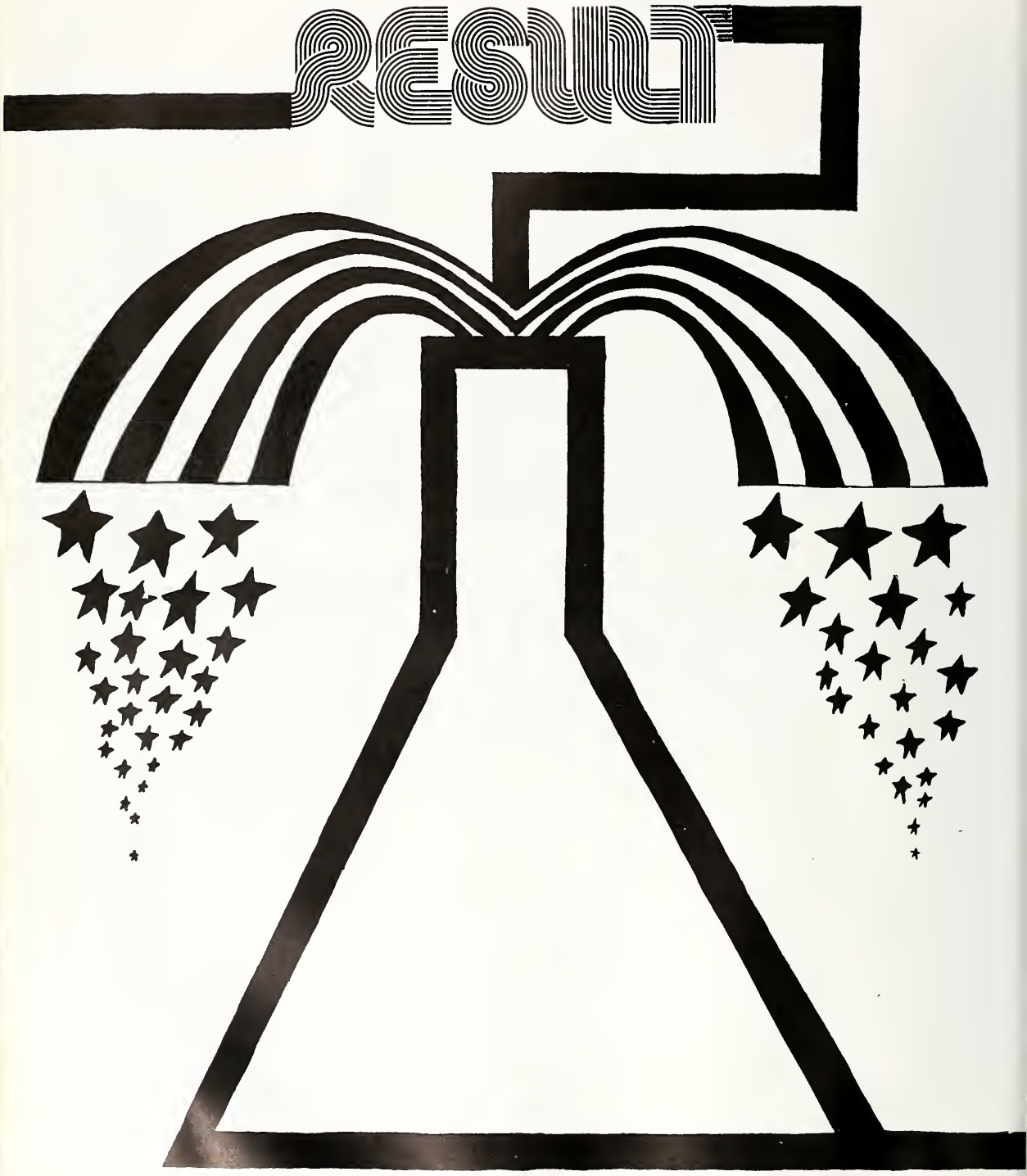
RESULT

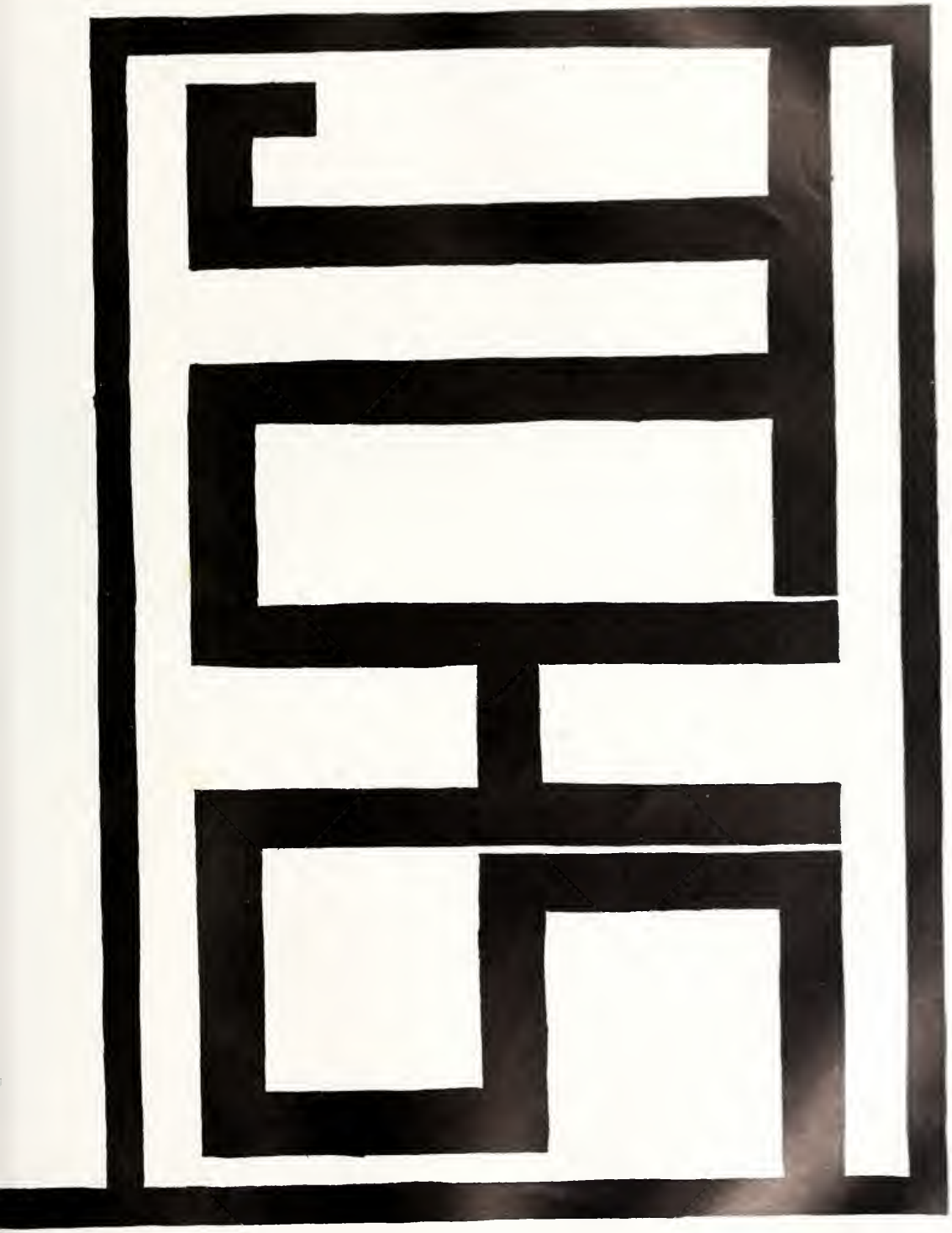

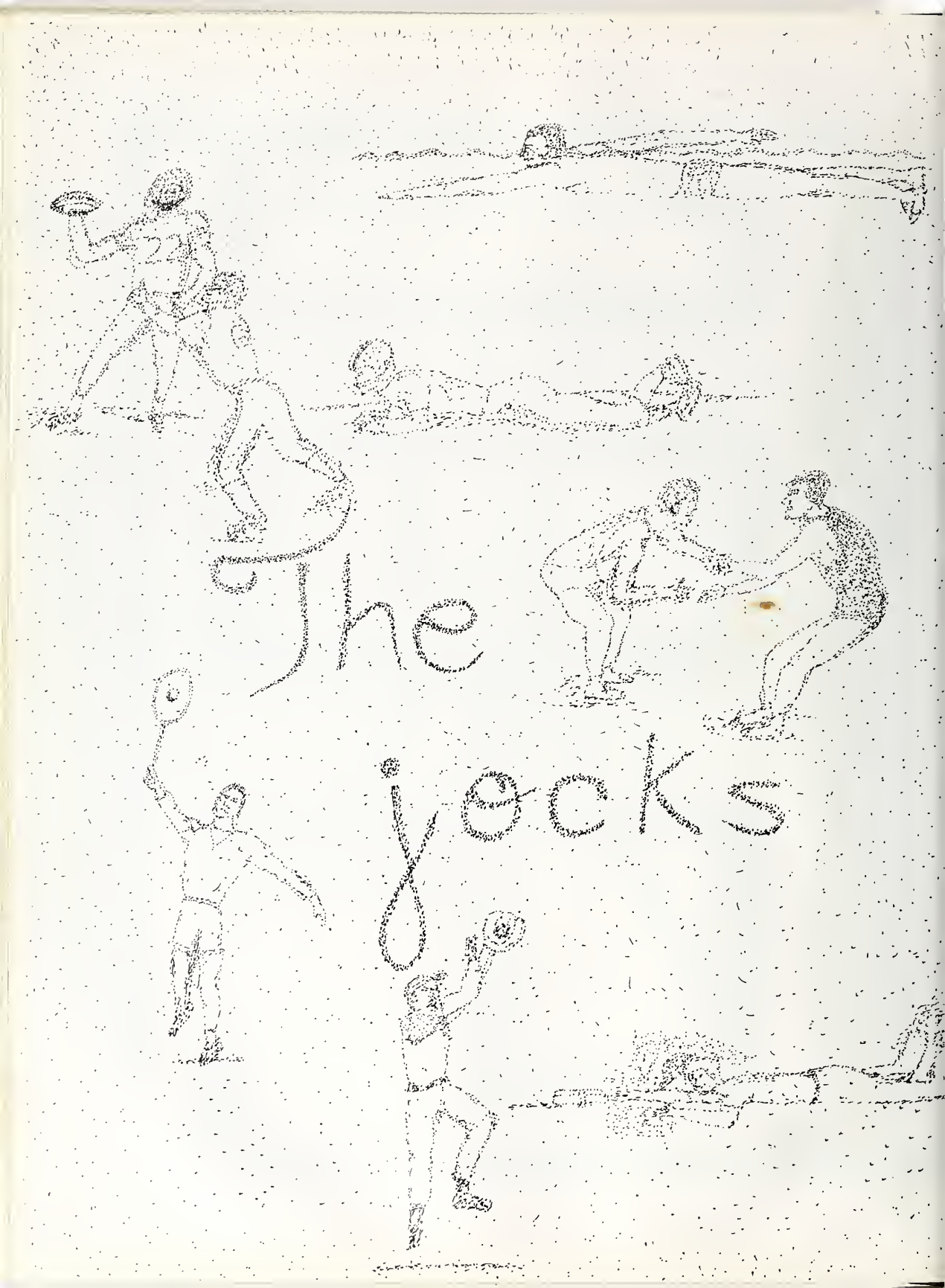
The
Jecks

# Basketball teams get started with a bouncing success!

Left: [illegible] Frank Lane, [illegible] Kurt Keller, [illegible] Dave Hedges, [illegible] Theurer, Asst. Coach Doc Alexander.

Left: B-Team, Basketball includes: [illegible] Fuller, Mark McKewen, [illegible] Bill Strait, Todd Antrim. [illegible] Coach Doc Alexander, Alan Bailey, Dean Isaacs, [illegible] Jeff Minch, Kurt Keller, Jeff Elbert, Jim Hart, Bruce Brumblaugh — Mgr.

Left: Freshman Basketball Team are: [Back Row] Mr. McGriff (Coach), Jay Elenburger, Jeff St. John, Mark Bailey, Tony Bedwell, Chris Snow, Mr. Habberger (Asst. Coach). [Middle Row] Mike Theurer, Joe Martin, Tom Dunn, Hal Strait, Darren Sain, Rocky Williams, Mitch Lamborne, Gary Collins. [Front Row] Dan Martin, Larry Smith, Mike Garringer, Randy Kramer, Brian Whitesell, Roger Bentz, Bob Friddle, [illegible], Eric Romine — Mgr.

# Baseball, Wrestling, Girls' Basketball produce star athletes

Right: Members of Girls' Basketball B-Team include: (Kneeling) Sherry Strausberg, Julie Ayers. (2nd Row) Denise Gierhart, Jackie Fields, Lonna VanSkyock. (3rd Row) Coach Dana Neuenschwander, Tina Adair, Mary Jo Ontrop, Jill Isaacs, Brenda Smith, Beth Weesner.

Right: Wrestlers are: (Front Row) Larry Phillips, Randy Harris, Dave Resler, Tom Hutson, Bob Reidenbach, Dan Haines, Rex Turner. (2nd Row) Joe Lyons, Mike Mock, Bret Rouch, Bruce Bowen, Don Culy, John Franks — F., Don Miller — J.V. (3rd Row) Mike Clark — F., Loren Dilts — V., J.V., Rick Taylor — V., John Fullenkamp — F., J.V., Phil Cook — F., Terry Schwartzkoph, Richard Geeseman.

Right: Wrestlers are: (Back Row) Mike Luther — Mgr., Ralph Melton — J.V., V., Tom Hummel, Bob Snow — V., Bob Denny — J.V., Kevin Rhodehammel, Mark Moses, Tim Shores — J.V., Curt King — V., Dave Snow — J.V., Tim High — Mgr. (2nd Row) Bert Overla — J.V., Kevin Miller — J.V., Bob Guntle, Jack James — J.V., Roger Kaufman — V., Mike Ledbetter — V., Mike Harshman, Brian Kenny — V., Keith Howell, Curt McLaughlin — Mgr. (Bottom Row) Gary Ainsworth — V., J.V., Paul Thornburg — V. J.V., Mike Calhoun, Gary Miller — V., Angelo Beatrice — V., Dennis Heskett, John Moser, Gary Bird.

Right: Members of the Baseball Team are: (1st Row) Steve Norman — Mgr., Kevin Spitzer — Mgr., Tom Boders — Mgr. (2nd Row) Ron Flemming, Rock Fugua, Steve Hatch, Dean Theurer, Rick Mock, Rocky Williams, Monty Patterson. (Back Row) Coach John Engle, Duane Sautbine, John Lewis, Dean Hunt, Kent Snyder, Randy Weisel, Mike Walters, Bob Cook, Jim Hatch.

# Both girls and boys teams play important role in athletics

Left: Girls Varsity [illegible] Team includes (Kneeling) Karla May, Joni Hefner, (Back Row) Marcia [illegible] Skyrock, Karen Frazer, [illegible], Mary Meeker (Back Row) Coach Dana [illegible], Denise Cash, Terry Isaac, Kim Martin, [illegible], Ginger Williamson — Mgr.

Left: Varsity Girls Track Team includes (Kneeling) Lisa Butler, Jane Imel, Priscilla Knotts, Judy Evans, Karin Pape, Tammie Johnson, Beth Powell, Denise Gierhart, Dana Laux, Cindy Smith (Back Row) Donna Murphy, Debbie Jones, Beth Ninde, Joni Ledbetter, Tina Adair, Ginger Williamson, Susan Frank, Susan Maddox, Nancy Lutes, Cindy Johnson

Left: Boys' B-Team Track are (Back Row) Roger Bentz, Richard Geeseman, Phil Cook, Rob Davidson, Randy Elzie, Darren Sain, Richard Stewart, Kim Bailey (Front Row) Chris Brown, Junior Smith, Mike Mock, Tony Bedwell, Dan Hedges

Left: Girls' Jr Varsity Track Team are (Kneeling) Beth Bricker, Betty Nixon, Frieda Parr, Cindy [illegible], Debbie Axe, Jill Duncan, Rosanne Wivics, Mary Ann Weirman, Michelle Clay, Kim Clay, Teresa [illegible], Mary Kay Huffman, (Back Row) [illegible], Jane Avers, Wanda Mills, Charlene Delauter, [illegible], Mary Jo Ontrop, Vicki Sills, Pam Mauke, Marlene Delauter, Debbie Guntle, Lou Ann [illegible], LeDonna Williams — Mgr., Coach Sue Charles

# Boys' and Girls' Tennis Teams have fine first seasons

Above: Members of boys' tennis are: (Front Row) Jeff Renbarger, Tim Poole, Mike Ziegler, Dean Theurer, Arthur Norman. (Second Row) Mr. Alexander, Doug Anderson, Bill Baker, Rick Wyrick, Mark Valentine, Rob Anderson. Below: Members of girls' tennis are: (Front Row) Joni Haffner, Jani Hunt, Sheri Strausburg. (Second Row) Lonna Van Skyock, Kay Balle, Deb Rupe, Becky Young, Claudia Rowland, Manager Karla May. (Third Row) Coach Neuenschwander, Becky Hahn, Tami Kenyon, Dana Cash, Amy Stoltz, Jackie Fields, Mary Meeker, Lee Hampson.

# Boys' and Girls' Track Teams get off to running start

Above: Members of the boys' track team include: (Front Row) Virgle Hemier, Jeff Bogenshutz. (Second Row) George Medler, Frank Vormohr, Eric Fredwick, Bob Blankenship, Burt Quackenbuch, Jeff Dines, Brian Grady, Curt Hosier, Rick Wyrick, Gary Byrd, Bob McMillan, Bob Cutchul, Don Wendel. (Third Row) Mr. Sneed, Cevin Collins, Tim Johnson, Mike Guntle, Jeff Smith, Frank Lauxs, Terry Adcock, Steve Guntle, Jeff Blackford, Bill Delauter, Jesse Bivens, Terry Mock, Dave Fullenkamp, Chris Whitsell, Marvin Bailey, Bob Blankenship, Max Bentz, Mr. Fisher. Below: Members of the girls' track team include: (Front Row) Lisa Butler, Jane Imel, Precilla Knoth, Judy Evans, Karin Pape, Tami Johnson, Beth Powel, Denise Gierhart, Daria Laux, Cindy Smith. (Second Row) Donna Murphy, Debbie Jones, Beth Ninde, Joni Ledbetter, Tina Adair, Ginger Williamson, Susan Frank, Susan Maddox, Nancy Lutz, Cindy Johnson, LeAnne Wyrick, Monna VanSkyock, Ms. Charles.

# Young Jay County Golf, Cross Country Teams have fine seasons

Above: Members of the golf team are: (Back Row) Coach Tom Bruin, Rob Anderson, Dave McDaniel, John Lance, Bob Banta, Dave Teeters, Doug Anderson, Dave Wall, Marty McClain. (Front Row) Mitch Lambourne, Mark Bailey, Mike Ford, Dave Milligan, John Sheller, Paul Andrews. Below: Members of the cross country team are: (Row 1) Don Miller, Doug Westlake, Rodney Harris, Chris Brown, Tony Bedwell. (Row 2) Gary Bird, Rock Fuqua, George Medler, Todd Antrim, Jeff Rogers. (Row 3) Coach Reed, Greg Guntle, Steve Guntle, Mike Ledbetter, Mike Guntle.

# Girls' basketball teams work together for victories

Above: Varsity Girls' Basketball team: (Row 1) Karla May, Joni Haffner. (2nd) Monna Van Skyock, Karen Frame, Cheryl Ferner, Marry Meeker. (3rd) Dana Neuenschwander, Doreen Cash, Terry Isaacs, Kelly Matchett, Joni Ledbetter, Ginger Williamson. Below: B-Team: (1st Row) Sherri Strausburg, Julie Ayers. (2nd) Denise Gierhart, Jackie Fields, Lonna Van Skyock. (3rd) Dana Neuenschwander, Tina Adair, Mary Jo Ontrap, Jill Isaacs, Brenda Smith, Beth Weesner

# Football teams put it all together

Above: Members of varsity include: (Back Row) Asst. Coach Fisher, Jeff Minch, Dave McDaniel, Terry Mock, Vince Thompson, Mark Bryant, Mark Franklin, Tim Johnson, Ron Allen, Frank Vormohr, Randy Lewis, Paul Andrews, Scott Hueber, Max Bentz, Coach Burns. (3rd Row) Coach Habbeggar, Kevin Rhodhammel, Bob Snow, John Lewis, Dave Fullenkamp, Joe Ludy, Ramon Loucks, Larry Mock, Bob May, Mike Imel, Randy Weisel, Dave Hedges, Coach Bruin. (2nd Row) Terry Adcock, Duane Saurbine, Randy Rouch, Dave Bone, Jack Straley, Cliff Guingrich, Dave Teeter, Kevin Lawhead. (1st Row) Mrg. Tim High, Curt McLaughlin, Tom Borders, Richard Bray. Below: Members of junior varsity include: (1st Row) Bert Quakenbush, Mark Smitley, Jeff Tighe, Brad Farber, Curt Hosier, Pete Wherly, Joe Adams, Steve Hatch, Wendel Griesel. (2nd Row) Brad DeHoff, Brent McBride, Bob Eley, Jim Hare, Alan Bailey, Dave Ross, Curt King, Larry Mock, Kevin Spitzer. (3rd Row) Coach Habbeggar, Dan Lyons, Jeff Alberson, Bob Guntle, Ramon Loucks, Mark Patterson, Bob Bash, Brad McCollum, Dave Teeter, Mike Bone, Bob May, and Coach Fisher.

# Gymnastics Teams tumble into successful year

Above: (Front Row) Steve Elmore, Dan Hedges, Brad Hines, Dave Smitley, Mark McNees, Mark Stegerwald, Bert Quackenbush. (Middle Row) Head Coach Mark Stump, Scott Lay, Gary Weisner, Brad Farber, Curt Hosier, Fred Shaneyfelt, Tom Johnston, Asst. Coach Jim Davis. (Back Row) Mgr. Randy Thomas, Greg Smitley, Richard Stewart, Dale Fennig, Dan Hunley, Rick Wyrick, Larry Gillum, Jed Williamson, Mgr. Tom Macke. Below: (Front Row) Lisa Andrews, Peria Laux, Becky Hahn, Shelly Fugiet, Jenny Dalton, Maureen Laux, LaDonna Williams, Lisa Landess, Julie Matzell, Kathy Kamman. (Second Row) Coach Bev Arnold, Sherry Schwomey, Elie Young, Deb Axe, Cathy Phemister, Deb Jackson, Brenda Williamson, Sonjia Ellenberger, Lori Weisel, Beth Ninde, Kim Brinkerhoff, Lisa Butler, Jenny Osborn, Cindy Jobe, Assistant Coach Sue Charles. (Third Row) Ronda McKee, Anita Emery, Stephanie Johnson, Penny Stevenson, Lori Smith. (Fourth Row) Jackie Gillum, Rhonda Mock, Rosanne Wyrick, Taneta Hiday, Kim Clay.

# Both Swim Teams looking forward till next season

Above: (Back Row) Greg DeHoff, John Evans, Jeff Johanning, Mike Bone, Mark Bryant, Chris Bostock, Tony Ludwig, Dave Roth, Coach Barry Weaver. (Front Row) Sam Lay, Duane Baxter, Clint Strohl, Rich Bray, Jeff Hueber, Jerry Hueber, Scott Tipton, Neil Kirby. (Not Pictured) Jim Dalton. Below: (Front Row) Erin Kenney, Helen Adams, Ellie Young, Anita Emery, Viv Baxter, Marcie Stultz, Coach Bev Arnold. (Second Row) Michelle Johnson, Linda Clark, Lori Weisel, Sandy Johnson. (Third Row) Maria Stultz, Missy Young, Debbie Jackson, Lori Swanger, Becky Young, Lori Smith, Jani Hunt.

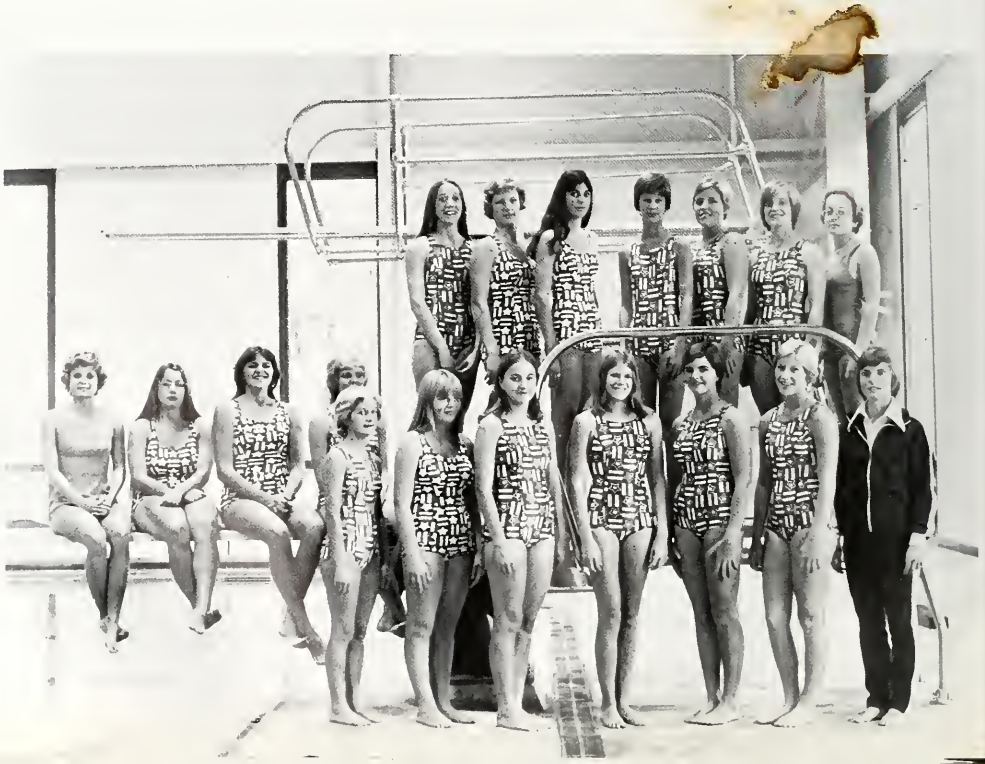

# Jay Co. "bumps" and "swings" to victory

Above: B-Team and Varsity Volleyball Teams include (Front Row) Julie Williams, Lee Hampson, Kathy Hafner, Karla May, Beth Powell, Beth Weesner, Karen Stocker. (Second Row) Debbie Picket, Jill Stauffer, Yvonne Schoenlien, Marsha Wilcox, Vicki Miller, Doreen Cash, Cindy Smith. (Third Row) Miss Shirley Rogers, Tammy McCowan, Pam Macke, Dana Cash, Lonna Van Skyock, Brenda Smith, Mona Van Skyock, Debbie Jones, LaDonna Slaven, Sherry Strausburg. Below: Golf Team includes Coach Joy Councilman, Lisa Puckett, Mark Meeker, Jayne Bogard, Cindy Jobe, Beth DeHoff, Connie Landus, Dawn McNees, Cheryl Frost, Teresa McNees, Kathy Brown.

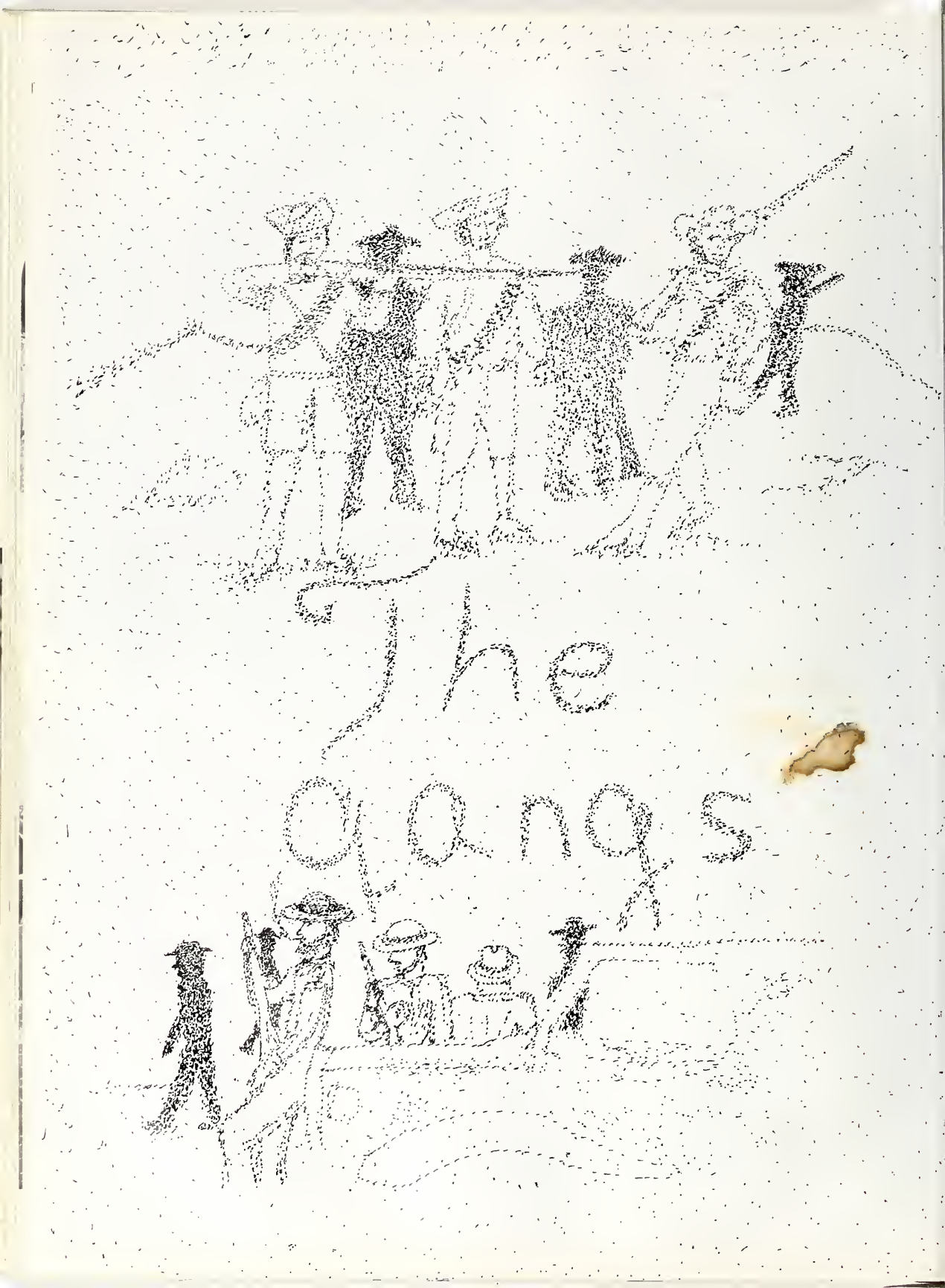
The
Gangs
Least

# Spirit staff, photographers record JCHS history, events

Above: Members of the yearbook staff include: (Row 1) Cindy Blowers, Vicki Miller, Terri Lorey, Janet Shreeve and Dave Teeters. (Row 2) Teresa McNees, Karla Brown, Darlene Younger, Doreen Cash, Nancy Cronkhite, Yvonne Schoenlein, Coni Mills, and Miss Whitt. (Row 3) Kim VanSkyock, Jill Stauffer, Kim Smith, Rocky Cavanaugh, Pat Smith, and Jim Dalton. (Row 4) Vicki Uhrick, Glee Felver, Dean Theurer, and Steve Norman. Right: Photographers were Jill Stauffer, Brian Thomas, and Kim VanSkyock. Not pictured are Cindy Himes and Jeanine Godwin.

# Pep Club energizes teams; Hi-Y donates service

Above: Members of Pep Club include: (Row 1) Mary Meeker, Robin Fugette, LaSandra DeRome, Joni Ledbetter, Kim Smith, Barb Vormohr, Jill Issacs, Mrs. McCabe, Donna Leggett, Michele Johnson, Lisa Peterson, Tammy Revolt. (Row 2) Tina Kelly, Deb Traitor, Deb Brenner, Sharon Dorman, Teresa McNees, Diane Reitz, Vicki Uhrick, Karen Pape, Tammy Johnson, Marci Stults, Tami Horine, Joni Strausburg, Rhonda Mock. (Row 3) Karen Blocker, Tammy McCowan, Viv Baxter, Jane Hemmelgarn, Debi Strohl, Vicki Evans, Kim VanSkyock, Peggy Steed, Donna Strait, Cindy Johnson, Cindy Jobe, Leslie Blackford, RoseAnn Wyrick, Donna Murphy, Beth Cato, Beth Ninde. (Row 4) Elesia Ellis, Cindy Kerrigan, Patricia Fields, Marlene Neal, LouAnn Sears, Mary Kay Griffan, Patty Million, LeAnn Wyrick, Janet Horton, Ronda McKee, Phyllis Cook, Joyce Price, Donna Tipton, Patricia Castor, Linda Springer, LaDonna Williams. (Row 5) Camille Ellick, Marcia McIntosh, Dawn McNees, Kathy Green, Becky Marshall, Bev Holloway, Diane Hapner, Lisa Henizer, Ellie Young, Dreama Burris, Teresa Powers, Jill Davis, Robin Breedlove, Jeannie Smith, Erin Kenney, Kim Edmund, Mary Ann Alig. (Row 6) Carol Reef, Kathy Dorman, Kathy Picketts, Virginia Griffen, Angie Hummer, Edie Willman, Jeannie Griffen, Cindy Smith, Debbie Rupe, Debbie Picket, Karla May, Lora Smith, Micky Miller, Deb Miskinis, Jeannie Ford, Robbie Pyle, Dana Clark, Kim Brinkerhoff, Maria Stults, Julie Hatzell. (Row 7) Annette Valentine, Debbie Axe, Monica Taylor, Deb Jackson, Brenda Smith, Stephanie Johnson, Jenny Dalton, Brenda Huber, Ann Vormohr, Linda Thornburg, Sue Griffen, Robin Stump, Kay Wright, Linda Selvey, Melissa Revolt, Kayla Hull, Mindy Hemmelgarn. (Row 8) Kathy Kammon, Faye Fairchild, Honey Lou Maxwell, Penny Ooten, Susanne Ferrebee, Janice Tinkham, Elizabeth Skeens, Lamara Wise, Kim Jewell, Linda Clark, Gay Bright, Marna Eads, Deb Brown, Becky Young, Susan Lance, Ann Vormohr. (Row 9) Donna Zimmerman, Nancy Runyon, Barb Reinhart, Dot Biemer, Lori Swanger, Julie Williams, Anita Emery, Lisa Butler, Vicki Roberts, Lisa Puckett, Robin Barfield, Julie Barker, Karen Buckner, Jeannie Craig, Charleen Kenney, Robin Runyon, Marty Waters, Tammy Kenyon, Nancy Collins, Becky Harris, Susan Addington, Melody Sisco. Below: Members of the Hi-Y include: (Row 1) Bob Hammit, Mike Guntle, Clint Strohl, Steve Guntle. (Row 2) Scott Huber, Jim Dalton, Rick Bray, Mark Bryant, Terry Adcock, Dean Theurer, Marty McClain. (Row 3) Vince Thompson, Jeff Minch, Brett Rouch, Jack James, Gene Stevenson, Jim Smith, Frank Burkett, Bob May, Dave Fullenkamp. (Row 4) Randy Lewis, Heiner Heusmann, Randy Wiesel, Mike Bone, Randy Roush, Greg Dehoff, George Medler, Frank Vormohr. (Row 5) Dean Hunt, Jeff Blackford, Jeff Elbert, Greg Guntle, Fred Lake, Mike Ford, Bruce Glassford, Brent McBride.

# Class officers go in advance and lay foundation for school year

Above: Sr. Class Officers are: (Row 1) Yvonne Schoenlein, Sec.; Beth Powell, Treas.; Coni Mills, V. Pres.; and Mike Guntle, Pres. (Row 2) Mr. Engle and Mr. Michael, Sponsors. Below: Jr. Class Officers are: (Row 1) Roger Kaufman, Treas.; Mickey Miller, Pres.; Cliff Guingrich, V. Pres.; Kayla Vance, Sec. (Row 2) Mr. Himelick and Miss Neuenschwander, Sponsors.

# ICT, VICA seek vocational training jobs for students

Members of Industrial Co-operative Training program include: (Row 1) Gary Stewart, Mark Moser, and Mr. Lyons. (Row 2) Curtis Sain, Ken Foltz, Larry Iliff, Jed Williamson, and Steve Rines. Below: Members of Vocational Industrial Clubs of America include: (Row 1) Rick Dennis, Tammy Westlake, Lisa Peterson, Gary Tinkum. (Row 2) Art Chapman, Rocky Gibson, Jim Jenny, Dave Nearon, and Mr. Ludy.

# Journalism tells all; Industrial Arts learns trade

Members of the Journalism Club are: (Row 1) Fern Cameron, Cindy Kerrigan, Lori Rector, Susan Addington, Coni Mills, Yvonne Schoenlien. (Row 2) Marc Shaw, Mrs. Wilkins, Brian Thomas, Judy Evans, Shelia Hart, Jeff Gast, Dave Wall. (Row 3) Cindy Blowers, Candy Wright, Tina Graphmiller, Fred Lake, Cindy Smith, Nancy Runyon. Members of the Industrial Arts Club include: (Row 1) Rick Clifton, Roger McKamey, Steve Hamilton, Tom Vore, Doug Anderson, Mr. Weaver. (Row 2) Steve Norman, Monty Fowler, Randy Thomas, Paul Andrews, Mark Franklin, Bruce Wendill, Bob Riedenbach.

# Madrigals, Pop, Choir harmonize melodiously

Members of the Pop Choir are: (Row 1) Deb Cordell, Bev Hart, Penny Ooten, Teresa Lowman. (Row 2) Lisa Puckett, Cheryl Newell, Barb Scott, Honey Maxwell, Margaret Funk. (Row 3) Terri Heston, Carol Reef, Joy Rhinehart, Deanna Bedwell, Connie Landers, Dina Lynch. (Row 4) Jill Issacs, Joy Watkins, Ginger Williamson, Chesire Connor, Kim VanSkyock, Linda Thornburg, Linda Priest.

Madrigal members are: (Row 1) LaDonna Slaven, Teresa Lowman, Margaret Funk, John Moser, Honey Lou Maxwell, Connie Landers, Linda Priest. (Row 2) Mr. Priest, Joy Watkins, Deana Bedwell, Chesire Connor, Becky Young, Janet Young, Linda Thornburg. (Row 3) Jeff Ford, Jack James, Terry Adcock, Tom Dunn, Dan Lillard, Nancy Hiday, Dwight Funk. (Row 4) Jim McKinny, Larry Harris, Doug Anderson, Larry Gillium, Rick Stephen, David Milligan.

Members of Choir include: (Row 1) Mr. Priest, Teresa Lowman, LaDonna Slaven, Terry Adcock, Jack James, Jeff Ford, Margaret Funk, Linda Priest, Chesire Conner, Deana Bedwell, Nancy Collins. (Row 2) Jane McCellon, Mona VanSkyock, Wayne Elliot, Doug Manor, John Moser, Honey Lou Maxwell, Becky Marshall, Kathy Green, Jill Isaacs. (Row 3) Becky Denny, Joy Watkins, Linda Thornburg, Kayla Vance, Bob Emery, Brian Horn, Dan Lillard, Terri Lorey, Lisa Puckett, Nancy Hidy, Daren Weaver. (Row 4) Carmen Martin, Sandra Iliff, Patricia Hudson, Bert Wright, Karen Stocker, Doris Gruss, Deb Cordell, Tami Keller, Jeanie Godwin, Cindy Jobe, Mary Waters, Sherri Shannon. (Row 5) Linda Selvey, Phyllis Wellman, Julia Shaneyfelt, Dave Jellison, Ron Bleile, Randy Mock, Pat Conner, Tammy Gibson, Teresa Overla, Nancy Shawver, Vicky Roberts, Susan Lyons.

# Y-Teens show their concern many ways

Above: Jr. and Sr. members of Y-Teens include: (Row 1) Sponsor Mrs. Huffman, Diane Reitz, Connie Landers, Vicki Evans, Kim Van Skyock, Yvonne Schoenlein, Teri Lay, Linda Priest, Lisa Peterson, Teresa McNees, Sponsor Mrs. Janak. (Row 2) Lisa Butler, Jani Hunt, Tina Donahue, Becky Drieman, Cindy Smith, Mary Meeker, Peggy Steed, Kayla Vance, Michele Johnson, Tami Horine, Tammy Revolt, Joni Strausburg. (Row 3) Tina Kelly, Donna Tidy, Sharyl Turner, Libby Duke, Deb Somers, Tammy Kenyon, Barb Reinhart, Dot Biemer, Jeanie Griffen, Nancy Runyon, Donna Zimmerman, Becky Landers, Marci Stultz. (Row 4) Karen Pape, Mary Ann Sheller, Kathy Haffner, Jill Mayo, Deb Franks, Carla Brown, Micky Miller, Vicki Roberts, Ana Morales, Lori Smith, Honey Maxwell, Roberta Wright, Carolyn Brock. (Row 5) Sharon Dorman, Pam Haffner, Kattie Pax, Jane Hemmelgarn, Becky Young, Kim Smith, Barb Vormohr, Karen Tullis, Linda Clark, Karen Stocker, Leslie May, Deb Brown, Lisa Pucket, Candy Wright, Patty Milion. (Row 6) Lee Hampson, Diane Hicks, Juliann Duncan, Viv Baxter, Monica Taylor, Joni Ledbetter, Gay Bright, Marna Eads, Cheryl Frost, Kathy Alig, Beth Fisher, Susan Franks, Patricia Knoth, Yvonne Schell, Deb Strohl. (Row 7) Coni Mills, Sherry Daniels, Loretta Fullenkamp, Carol Green, Sandy Iliff, Linda Watkins, Deana Bedwell, La Donna Slaven, Beth Powell, Marsi Robbins, Jayne Bogard, Suzanne Lyons, Cheryl Bush, Nancy Collins. (Row 8) Karen Bone, Donna Reynolds, Deb Rupe, Deb Huff, Karen Bowers, Becky Sain, Marsha Green, Lavetha Proudy, Carol Hisey, Agnes Friend, Nancy Shawver, Kattie Fields, Connie Huff, Patty Houser, Linda May, Jill Stauffer. Below: Fresh. and Soph. members of Y-Teens include: (Row 1) Karen Howell, Mary Kay Huffman, Lisa Dixon, Cinda Grayson, LeeAnn Wyrick, Shawn Olsen, Sherri Pyle, Jan Dunsworth, Jenny Craig, Lori Weisel, Kim Inman, Julie Hummer. (Row 2) Bev Holloway, Mea Glentzer, Janie Tinkham, Fay Fairchild, Leslie Blackford, Nancy Hidy, Vicki Sills, Joyce Price, Nancy Lutes, Emily Nearon, Debbie Kaiser, Michelle Fugitt, Cindy Kerrigan. (Row 3) Donna Tipton, Sue Griffen, Karen Hug, Robin Stump, Karla Blowers, Margaret Hardwick, Deb Jackson, Becky Young, Ellie Young, LaSandra DeRome, Ann Vormohr, Robin Fuggitt, Linda Thomburg, Stephanie Johnson. (Row 4) Patty Wellman, Charleene Kennedy, Janet Horton, Teresa Bickel, Brenda Huber, Jody Bailey, Ronda McKee, Pam Timmons, Kim Rarick, Renada Bollenbacker, Chris Pearce, Kim Zimmerman, Emily Nearon, Kathy Alig, Sherri White. (Row 5) Mary Ann Wellman, Diane McNees, Becky Marshall, Kathy Green, Ann Muhlenkamp, Betty Mills, Susan Addington, Sherry Steed, Jenny Dalton, Sandra Johnson, Susan White, Lou Swanger, Julie Williams, Anita Emery, Susan Alig, Freda Parr. (Row 6) Jen Wellman, Kim Brinkerhoff, Jenny Vormohr, Deb Lowe, Donna Manor, Melanie McIlvaine, Cindy Fobe, Robin Cowen, Wanda Mills, Nancy Wender, Debbie Ore, Kathy Kammon, Anette Valentine, Jill Davis, Jeannie Smith, Susan Hunt, Robin Breedlowe. (Row 7) Lea Ludwig, Mindy Hemmelgard, Deb Miskinis, Jeannie Ford, Julie Barker, Jill Hare, Lou Ann Sears, Melody Sisco, Cindy McCowan, Robbie Pyle, Lisa Hennizer, LaDonna Williams, Patricia Castor, Beth Cate, Julie Hatzell, Mary Ann Alig. (Row 8) Kayla Hull, Melissa Revolt, Susan Lance, Carmelle Elick, Deb McLaughlin, Marsha McIntosh

# Patriots march through rain, sleet and snow

Band members above are: (Row 1) Mr. Humbert, J. Neal Barnum, Lisa Peterson, Brian Horn, Scott Larsn, Pam Fowler, Margaret Funk, Linda Priest, Joni Ledbetter, Vickie Miller, Kevin Hull, Mr. Grezick. (Row 2) Marty McClain, Marvin Towen, Chris Haviland, Brian Weaver, Jeff Renbarger, Ron Bleile, Scott Kesler, Bruce Lyons, Karla May, Debbie Picket, Lori Smith. (Row 3) Larry Harris, Rob Anderson, Mark Valentine, Dale Schwartzkoff, Bonnie Jackson, Leslie May, Lisa Butler, Kathy Hafner, Deb McGlaughlin, Veronica Knoth, Kim Vanskyock, Patty Million. (Row 4) Tony Flores, Lori Anderson, Tina Barcus, Jani Hunt, Brenda Manor, Priscilla Knoth, Donna Strait, Bev Holloway, Janet Horton, Camille Elick, Karen Howell. (Row 5) Mike Clark, Cheryl Upp, Linda Settle, Michelle Gelzleichter, Mary Fuggitt, Linda Thornburg, LaSandra Derome, Missy Young, Becky Howell, Monte Fowler. (Row 6) Jeff Peterson, Dorothy Blunk, Jim Wallsmith, Dan Lillard, Tammy Gibson, Becky Gutshall, Janice Tinkham, Barb Scott, Edie Wellman, Beth Bricker, Brenda Seyler, Doug Hammers, Darrell Upp, Rex Turner. (Row 7) Glen Jacobs, Nancy Hidy, Gary French, Brian Rippy, Gary Miller, Doug Anderson, Larry Gillium, Brian Cardin, Jim Puckett, Rodney Harris, Dwight Funk, Nila Taylor, Neal Kirby, Tomm Dunn. (Row 8) Mark Bowen, Richard Kesler, Dan Dilly, Jeff Bogenschutz, Dave Milligan, Jim Eads, Jim McKinny, Annette Valentine, Vicki Sills, Roseann Wyrich, Bettie Nixon, Nila Taylor, Bob Imel, Lezlie Blackford. (Row 9) Bob Friddle, Oscar Warner, Jeff Peterson, Kathy Stephenson, Chesire Conner, Karla Brown, Micky Miller, Becky Young, Mary Waters, Meg Glentzer, Sherry Bickle, Crystal Barfield, Mike Mock, Scott Morgan. Stage Band at Right: (Row 1) Leslie May, Margaret Funk, Bettie Nixon, Larry Harris, Dave Milligan. (Row 2) Becky Young, Scott Larsh, Jim McKinney, Brian Cardin. (Row 3) Dorothy Blunk, Bruce Lyons, Rodney Harris, Dwight Funk, Becky Gutshall, Dwight Funk, Doug Anderson. Majorettes at Bottom Right are: (Row 1) Erin Kinny, Stephanie Johnson, Julie Hummer, Nancy Collins, Beth Jato. (Row 2) LaDonna Williams, Susan Hunt, Rhonda McKee, Angie Snore. (Row 3) Ms. Arnold, Sandy Johnson, Drema Burris, Deb Brown. (Row 4) Maria Stultz, Anita Emery. (Row 5) Brenda Hueber, Jenny Osbourn. (Row 6) Lisa Landess, Denise Williamson. (Row 7) Claudia Rowland, Jenny Dalton, Ellie Youns, Donna Dayton, Brenda Williamson, Lisa Henniser. (Row 8) Pam Macke, Becky Marshall, Ginger Williamson, Phonnie Fuller, Diane Hapner, Lori Weisel.

# NHS recognizes intelligence; TV Club rolls in film

Above: Members of the National Honor Society include: (Row 1) Mr. Daniels, Teresa Lay, Jone Addington, Scott Heuber, Jay Borton, Mr. Ford. (Row 2) Nancy Ford, Lisa Hatch, Roberta Wright, Dinah Lynch, Peggy Steed, Michele Johnson, Joni Ledbetter, Teresa McNees, Yvonne Schoenlein, Terry Adcock, Bob Imel, Frank Burkett, Bob Hammitt, Jeff Hammond. (Row 3) Gina Ware, Randy Rouch, Ron Allen, Deb Strohl, Kim VanSkyock, Debi Rupe, Mary Meeker, Kim Smith, Barb Vormohr, Doug Anderson, James McKenny, Lawrence Gillium, Robert Anderson, Ron Fleming. (Row 4) Tina Kelly, Cindy Mann, David McDaniel, Vince Thompson, Mike Guntle, Tina Donahue, Becky Dreiman, Mike Zeigler, Scott Smith, Roger Kaufman, Jon Hubbard, Gary Miller, Mark Franklin, Lesia Clark. (Row 5) Diane Shawver, Helen Confer, Connie Landers, Diane Reitz, Deb Somers, Joni Strausburg, Lisa Butler, Cindy Smith, Leslie May, Mary Ann Sheller, Carol Hisey, Kathy Haffner, Dorothy Blunk, Mark Bowen, Dan Lillard, Becky Landers, LaVetha Prouty. (Row 6) Kathy Melick, Gerrilee Hudson, Deb Francks, Jeff Gast, Marci Stultz, Lisa Peterson, Vicki Miller, Lori Smith, Debbie Pickett, Kathy Alig, Becky Young, Mickey Miller, Karla Brown, Priscilla Knoth, Jani Hunt, Pete Lewis, Donna Hidy, Linda Dubach. (Row 7) Brenda Johnsonbaugh, Nancy Runyon, Donna Zimmerman, Rick Clifton, Dale Fennig, Paul Andrews, Tim Shores, Don Wright, John Dull, Lori Anderson, James Walsmith, J. Neal Barnum, Scott Larsh, Bob May, Terry Bollenbacker. (Row 8) Susan Maddox, Bob Guntle, Dot Beumer, Jane Hemmelgarn, Barb Reinhart, Hank Rowe, Marsha Stockton, Candy Wright, Cheryl Wright, Cheryl Ferner, Anita Wiley, Katy Pax, Pam Haffner, Lori Rector, Cheryl Bush, Kathy Fields. (Row 9) Melinda Masters, George Medler, Lee Hampson, Dean Blankenbaker, Don Crawmer, Julie Holler, Kent Snyder, Vicki Clevenger, Michele Deane, Karen Stocker, Debbie Jones, Loetta Balentine, Randy Weisel, Dean Theurer, Kathy Brown. (Row 10) Frank Vormohr, Lori Huelskamp, Phyllis Wellman, Doreen Cash, Stephanie Morgan, Marsha Green, Russell Clevenger, Dave Spahr, Dave Wall, Tina Tankersley, Selena Geeseman. Below: Members of the T.V. Club include: (Row 1) Rick Clifton, Bob Rickner, Scott Lay, Mike Mills, Sam Lay. (Row 2) Ron Bleile, Doug Anderson, Paul Andrews, Dave Reese, Wayne Elliot, Jeanine Godwin, Lori Standard. (Row 3) Mark Shaw, Dennis Dennison, Mike Butcher, Don Miller, Tom Hudson.

# Clubs go historical and mathematically scientific

Above: Members of the History Club include: (Row 1) Terry Miller, Michelle Johnson, Peggy Steed, Steve Norman, Brian Stoner. (Row 2) Julie Duncan, Debbie McLaughlin, Jeff Evans, Vicky Roberts, Tina Donahue. (Row 3) Cheryl Bush, Brian Thomas, Jeff Minch, Kim VanSkyock, Mr. Namevich. Below: Members of the Math-Science Club include: (Row 1) Harold Smith, Sarah Gephart, Deb Rupe, Ann Vormohr, Scott Smith, Scott Hueber, Mr. Himelick. (Row 2) Peggy Steed, Michelle Johnson, Mary Meeker, Joni Ledbetter, Teresa McNees, Yvonne Schoenlein, Coni Mills, Terry Adcock, Larry Gillum, Tim Thomas. (Row 3) Dyna Lynch, Mark Bowen, Chris Haviland, Rodney Harris, Jim McKenney, Doug Anderson, Rick Guntle, Scott Morgan, Bob Imel, Dean Hunt. (Row 4) Joy Watkins, Deb Strohl, Kim VanSkyock, LaSandra DeRome, Lisa Henniser, Janet Horton, Missy Young, Becky Young, Roger Kaufman, Jon Hubbard, Gary Ainsworth. (Row 5) Sue Griffen, Clint Strohl, Jeff Minch, Mike Ford, Dorothy Blunk, Linda Priest, Camille Elick, Mary Ann Sheller, Carol Hisey, Bob Hammit, Frank Burkett. (Row 6) Robin Stump, Mike Guntle, Teri Lay, Kim Smith, Barb Vormohr, Jon Eads, Debra McLaughlin, Marcia McIntosh, Kathy Haffner, Pricilla Knoth, Jani Hunt, Pete Lewis, Vicki Roberts.

# Student Council improves school; Lettermen promotes athletes

Above: Members of Student Council include: (Row 1) Mrs. Cole, Brent Fugiett, Frank Vormohr, Peggy Steed, Lisa Heniser, Mr. Poole, Mr. Meinerding. (Row 2) Becky Reinhart, Jeff Ford, Vince Thompson, Rick Cliffton, Kayla Vance, Teresa McNees, Ann Vormohr, Patricia Caster, Beth Cato, Becky Marshall, Brian Kenny. (Row 3) Angela Hummer, Mary Jo Ontrop, Kathy Melick, Jay Borton, Jon Huber, Jenny Dalton, Lisa Butler, Donna Zimmerman, Lori Smith, Karla May, Gary French. (Row 4) Sherrie Steed, Clint Strohl, Jeff Gast, Dave Teeters, Claudia Rowland, Deb Miskimis, Bev Holloway, Cheryl Upp, Nancy Hidy, Connie Lander. (Row 5) Mike Calhoun, Darren Sain, Dan Lyons, Greg Hartley, Ginger Williamson, Lori Wiesel, Mark Bailey, Tony Collins, John Moser, Donna Tipton, Dennis Dennison. (Row 6) Jim Dalton, Alan Bailey, Mark Smitley, Dave Milligan, Mickey Miller, Julie Hummer, Richard Stewart, Jim Eads, Scott Morgan, Ray Grant, Barb Scott, Cliff Guingrich. Below: Members of the Lettermen's Club include: (Row 1) Randy Rouch, Dean Theurer, Terry Adcock, Dave Bose, Mike Ledbetter, Randy Weisel, Max Bentz, Scott Hueber, Jeff Blackford. (Row 2) Jim Dalton, Mike Ziegler, Jeff Renbarger, Mark Bailey, Ron Allen, Mark Franklin, Gary Byrd, Mike Guntle, Mark Shaw. (Row 3) Rick Guntle, Dave McDaniel, Terry Mock, Dave Fullenkamp, Mark Grider, Rick Wynck, Dale Fennig, Gary Ainsworth, Bob Guntle. (Row 4) Paul Andrews, Doug Anderson, Mike Butcher, Tim High, Steve Norman, Tom Borders, Larry Gillium, Greg Guntle, Joe Ludy. (Row 5) Ramon Loukes, Dave Teeters, Dean Hunt, Scott Smith, Frank Vormohr, Tim Johnson, Dave Hedges, Bob Snow, Randy Lewis, Mr. Habegger, George Medler.

# Student Exchange unites people; Debate team speaks up

Above: Members of the Student Exchange Club include: (Row 1) Karen Pape, Tammy Johnson, Joy Watkins, Chesire Conner, Becky Young, LaDonna Slaven, Missy Young, Mrs. Priest, John Moser. (Row 2) Jeannie Gaben, Charlene Kennedy, Wayne Elliot, Jack James, Mike Calhoun, Scott Morgan, Oscar Warner, Linda Priest, Dan Lillard. Below: Members of the Debate Team include: (Row 1) Janet Horton, Cathy Green, Camile Elic, Kathy Kamman, Phyllis Cook, Debbie McClaughlin. (Row 2) Mrs. Thorp, Scott Morgan.

# Drama Club puts on acts; FCA ripens fellowship

Above: Members of the Drama Club include: (Row 1) Coni Mills, Yvonne Schoenlein, Sherri Shanon, Joy Watkins, Brian Thomas, Mary Ann Sheller, Becky Young, Beth Powell, Jone Addington, Lisa Hatch. (Row 2) Mrs. Takats, Linda Priest, Jeannie Cook, Mr. Phillips, Gary Ainsworth, Vicky Roberts, Jack James, Bev Hart, Teresa McNees, Nancy Runyon, Donna Zimmerman. (Row 3) Dennis Dennison, Rick Clifton, Sheila Hart, Cheryl Daughtery, Cindy Smith, Sherri Steed. (Row 4) Doug Manor, Jeff Ford, Donna Leggett. Below: Members of FCA include: (Row 1) Clint Strohl, Greg DeHoff, Rich Brey. (Row 2) Mark Shaw, Frank Burkett, Paul Andrews, Rick Wyrick, Mark Bryant, Mr. Alexander, Dale Finnick. (Row 3) Kevin Miller, Dean Theurer, Randy Wensel, Terry Adcock.

# Cheerleaders yell for smashing patriot victory

Above Left: Varsity Cheerleaders are (From Top to Bottom) Lisa Peterson, Donna Leggett, Rhonda Mock, Michelle Johnson, Tammy Horine, Marcie Stultz, Joni Strausburg, Tammy Revolt. Above Right: B-team Cheerleaders: (Top) Linda Springer, Patricia Caster, LaDonna Williams. (Bottom) Beth Cato, Beth Ninde, Donna Murphy. Below: Freshman Cheerleaders: (Top to Bottom) Erin Kenney, Kim Inman, Julie Hatzell, Kim Brinkerhoff, Mary Ann Alig, Maria Stultz.

# French and Spanish Clubs explore foreign languages

Above: Members of the French Club include: (Row 1) Candy Wright, Nancy Collins, Barb Vormohr, Lisa Hatch, Jone Addington. (Row 2) Mr. Phillips, Nancy Ford, Tammy Revolt, Vince Thompson, Connie Lander, Linda Priest, Jeff Ford. (Row 3) Mary Meeker, Marci Stultz, Debbie Rupe, John Lance, Becky Marshall, Peggy Steed, Doug Anderson, Dan Lillard, Lisa Puckett. (Row 4) Larry Harris, Jeff Minch, Jerry Leach, Carl Ronald, Cinda Grayson, Missy Young, Ann Vormohr, LaSandra Derome, John Sheller. (Row 5) Ronny Hornbaker, Phil Debolt, Scott Morgan, Rulim Cowan, Angie Hummer, Kathy Blowers, Bev Wolford, Susan Lance, Kathy Kamman, Annette Valentine. Below: Members of the Spanish Club include: (Row 1) Mrs. Davis, Bob King, Mike Ford, Jeff Renbarger, Becky Marshall, Mr. McClung. (Row 2) Sue Griffin, Debbie Ridgeway, Sabra Thomas, Tammye McCowan, Brenda Huber, Julie Brotherton, Sandy Sautbine, Leslie Allen, Fred Lake, Ana Morales, Cindy Smith, Rick Clifton, Steve Guntle. (Row 3) Donna Brugeman, Lois Wiley, Teresa McNees, Kathy Green, Dawn McNees, Brenda Minnich, Deanna Bedwell, Dyna Lynch, Vienna Fields, Lisa Gillium, Charleen Kennedy, Shanda Lyons, Penny Ooten, Honey Lou Maxwell. (Row 4) Karla Bowers, Marsha McIntosh, Deb McGlaughlin, Tina Barcus, Beth Louks, Kathy Adams, Freda Parr, Barb Blackford, Deb Brown, Penny Stevens, Pam Macke, Claudia Rowland, Vicky Sills, Michelle Gelzleichter, Susan Ferrebee. (Row 5) Robin Stump, Ellie Young, Brenda Smith, LuAnn Sears, Robin Fuggitt, Denise Gurhart, Marsha Stockton, Greg Hartley, Kirt Hoser, John Huber, Greg Dehoff, Jeff Elbert, Mike Bone, Janet Horton. (Row 6) Sherri Strausburg, Kayla Hull, Melissa Revolt, Maria Stultz, Mindy Hemmelgarn, Ginny Vormohr, Linda Newton, Barb Graham, Al Teegarden, Mark Steveson, Dale Minnich, Kirt Zimmerman, Greg Guntle, Bob Blankenship, Donna Tipton. (Row 7) Jane Imel, Tammy Wise, Ellen Schoeler, Kay Wright, RoseAnn Wyrick, Leslie Blackford, Meg Glentzer, Cheryl Frost, Greg Minnich, Larry Smith, Larry Stevenson, Camille Elick, Lisa Hennizer, LaDonna Williams, LeAnn Wyrick. (Row 8) Rick Resler, Dan Hedges, Richard Stewart, Bob Ruedenbach, Darren Campbell, Tom Dunn, Mike Mock, Teresa Wehrly, Patty Steveson, Fern Cammeron, Karen Vanderborough, Becky Drieman, Eddie Wellman.

# OEA learns business; Book Club recognizes authors

Above: Members of OEA include: (Row 1) Cheryl Daugherty, Honey Maxwell, Stephanie Morgan, Jeannie Quakenbush, Marsha Green. (Back Row) LaVetha Prouty, Linda Dubauch, Gerrilee Hudson, Deb Franck, Jill Mayo, Karen Tullis, Tami Horine, Joni Strasburg, Cheryl Frost, Mrs. Phelps, Kathy Melick, Donna Corle, Janet Shreeve, Maureen Grady, Shawn Alumbaugh, Diane Reitz. Below: Members of the Book Club include: (Row 1) Donna Brown, Sheila Sellvey, Sanda Lyons, Angie Calwin, Christie Ridgway. (Row 2) Anita Valentine, Mrs. Shimer, Carol Reef. (Row 3) Patricia White, Eric Romine, Terri Wherly, Jackie Harshman, Rita Parr.

# Art Club promotes culture; FFA judges animals, vegetables, minerals

Above: Members of Art Club are: (Row 1) Kim Horine, Susie Kelley, Kathy Hug (Row 2) Cindy Ballard, Marilyn Nathan, Cathy Cox. (Row 3) Chesire Conner, Scott McCombs, Crystal Barfield. (Row 4) Wanda Mills, Wayne Elliott, Neal Kirby, Bobby Gutshall. Below: Members of FFA are. (Row 1) Mike Bartlet, Don Crawmer, Jeff Alberson, Dave Spahr, Lori Huelskamp, Tim Shores, Gary Betz, Dan Lyons, Mike Calhoun. (Row 2) Mr. Kohler, Dale Minnich, Jenny Osbourn, Ralph Mast, Dave Hapner, Bruce Scott, Larry Iliff, Curtis Sain, Jed Williamson, Dan Bonifas, Alan Bailey. (Row 3) Mr. Lyons, Greg Cowan, Andy Wendel, Scott Hilfiker, Don Friddle, Mark Moser, Todd Melick, Mike Rockwell, Don Culy, Bruce Bowen, Gary Loy, Jerry Taylor. (Row 4) Randy Hart, Joe Lyons, Roger Theurer, T. J. Ankrom, Mark Case, Mark Addington, Brad McCollum, Pete Werhly, Darren Sain, Bryce McLaughlin, Gary Stewart, Chris Snow, Dave Rogers, Doug Horn (Row 5) Beth Weesner, Don Hudson, Bob DeWitt, Ed Glattle, James Myers, Cheryl Newell, Kevin Miller, Dave Taylor, Ron Rudrow, Mike Spahr, Bill Bailey, Greg Whitenack, Keith Howell, Craig Myers. (Row 6) Jeff St. John, Jay Wolfgang, Don DeWitt, Roger Walters, Bob Blankenship, Steve Shawver, Monte Melick, Dale Englehart, Darrell Upp, Steve Rines, Gary McMillan, Todd Antrim, Roger Langenkamp. (Row 7) Mark Valentine, Jeff Tighe, Ken Denton, Dave Alig, Dave Wall, Dean Blankenbaker, Bob Elley, Jerry Armstrong, Mary Sheffer, Darrel Bost, Rick Bray, Greg Imel, Terry Bollenbocker.)

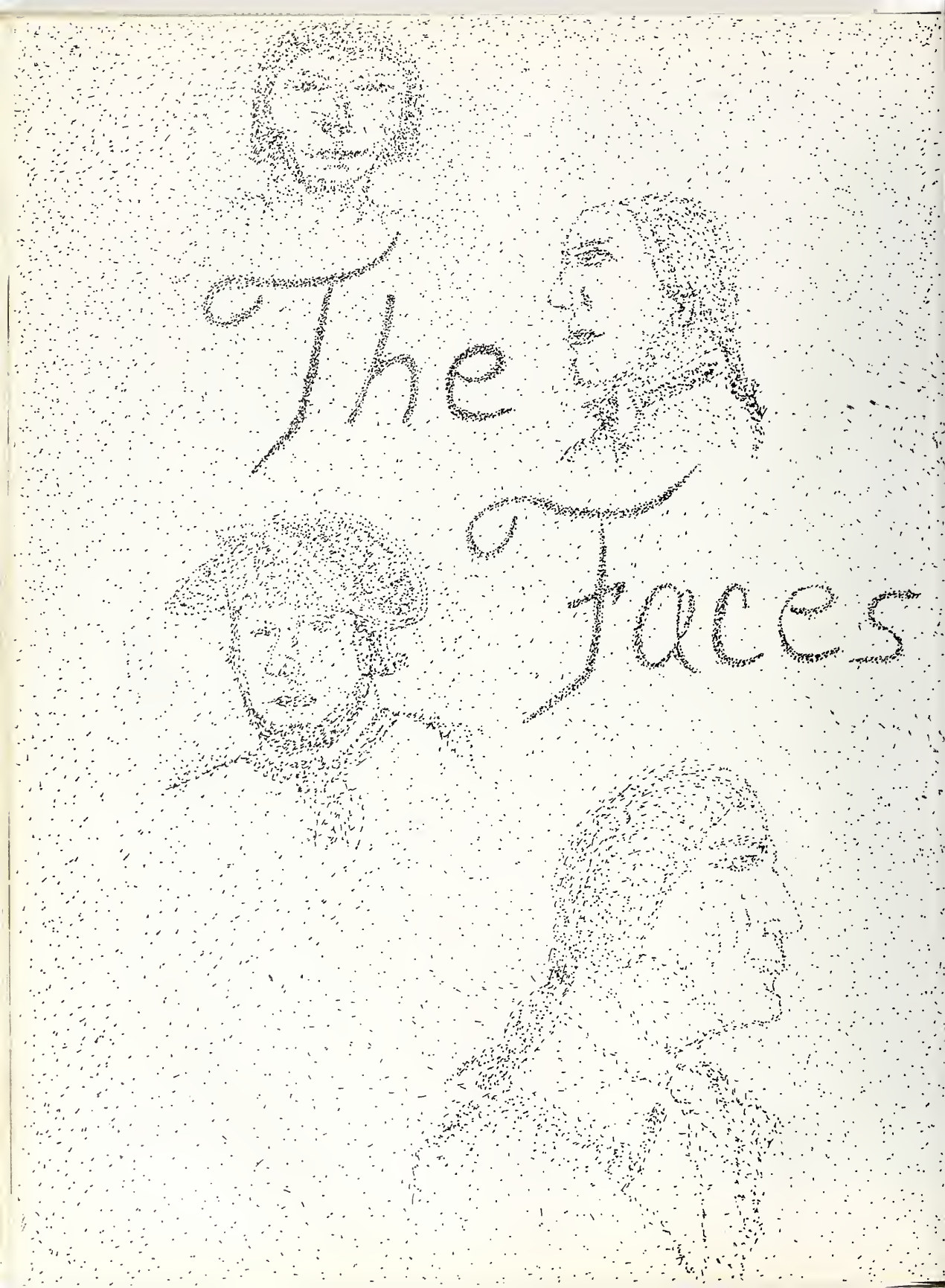
The
Faces

# Wise leaders exercise control, instill respect

Mr. James Elbert — Principal.
Mr. Harold Schutz — Activities Dir.

One reason JCHS's first year has been so trouble-free and successful is the hard work of Mr. Elbert, Mr. Shoemaker, Mr. Schutz and Mr. Haffner, along with the support of Mr. Gene Cato, Superintendent. The decisions these men have made have greatly influenced the smooth operation of our school. Since the beginning of school, these men have managed to keep the school in order and under control. For their far-sightedness and wise guidance, we are very grateful.

Mr. Shoemaker's life seems dull; he never has anything happen to him that is funny. His life needs to be like Mr. Schutz.

One day while getting his lunch, Mr. Schutz ordered what he wanted and turned around to talk to the person behind him. Meanwhile the cooks switched the real hot dog in his bun to a fake one. He discovered the switch when he sat down to eat, bit into his sandwich, and found his hot dog was rubber. Everyone at the table had a good laugh. Even Mr. Schutz laughed about the whole idea and kept reminding the student body to "watch out for those fake hot dogs."

Mr. Sam Shoemaker — Vice-Principal
Mr. Wayne Haffner — Adult Ed. Dir.

Mr. Cato — Superintendent of Jay County Schools.

Members of the School Board include: (Front Row) C. Hugh Miller, Vice-President; Manon DeNoi, President; LeRoy DeRome, Secretary. (Back Row) Ronald Culy, Jack Houck, Albert Diener

Bryant, Glen — Guidance
Daniels, Gary — Guidance
Engle, John — Guidance
Gibson, Mattie — Guidance Director

Anderson, Robert — Dean of Students
Cash, Norma — Secretary
Elliott, Sandra — Bookkeeper
Hampson, Nell — Secretary

Miller, Nadine — Guidance Sec.
Strausburg, Jeannie — Secretary
Zuercher, Margaret — Secretary
Addington, Wilma — Language

Alexander, Don — Physical Education
Arnold, Bev — Physical Education
Basham, Marsha — English
Bedsworth, Beth — English

Bennett, Charles — Math

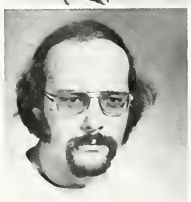

Mr. Anderson gives Keith Howell his schedule and locker number, while Mrs. Elliott writes his receipt for his books. Mrs. Hampson and Mrs. Howell talk in the background.

# Educators broaden students horizons

Burgart, Marilyn — English
Burns, Jerry — Physical Education
Charles, Susan — Physical Education
Cline, Linda — Business

Cockerill, Evelyn — Home Economics
Cole, Jane — Social Studies Dir
Collins, Bob — Physical Education
Councilman, Joy — Business

Countryman, Dan — English
Countryman, Joan — English.
Davis, James — Industrial Arts.
Davis, Sorona — Language.

Elson, Betty — English.
Evans, Phil — Industrial Arts.
Felts, Carol — Librarian.
Fisher, Bill — Math.

Ford, Steve — Social Studies.
Freemyer, Bob — Math Director
Gephart, Sarah — Science.
Gillespie, Larry — Science.

Miss Nathan puts up Art work from some of her students in the commons

# Teachers attempt new methods

Gray, David — English Director.
Grezsik, Tom — Music.
Habegger, Ted — Social Studies.
Hale, Charles — Science.

Hammers, Phyllis — Business.
Himelick, Max — Science.
Hines, Claudia — Math.
Huffman, Jane — Home Economics.

Humbert, David — Music Director.
Janak, Carol — Home Economics.
Koehler, Albert — Industrial Arts.
Kohn, Edward — Social Studies.

Larsh, Randi — English.
Laux, Crystal — Math.
Ludy, Charles — Industrial Arts.
Lyons, Robert — Industrial Arts.

McCabe, Patty — Home Economics.
McClung, David — Language.
McGriff, Randy — Industrial Arts.
McKenny, Connie — Business.

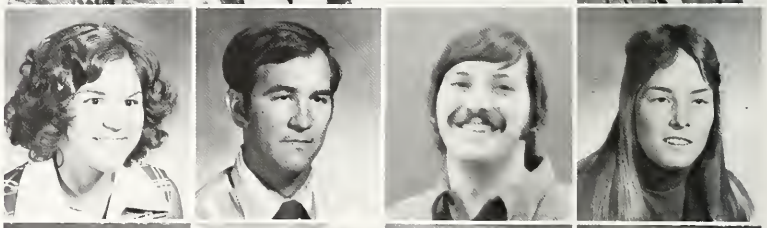

Mann, John — Industrial Arts.
Meinerding, Tom — Social Studies.
Michael, Dwain — Science.
Miller, Arlene — English.

Mills, John — Industrial Arts
Minnich, Paul — Business
Moore, Don — Science Director
Myers, Ian — Art

Namovich, John — Social Studies
Nathan, Marilyn — Art
Neuenschwander, Dana — Physical Ed
Ninde, Mike — Industrial Arts

Parson, Jim — Physical Ed
Phelps, Jan — Business Director
Penland, Steve — Science
Phillips, Bob — Language.

Poole, Randy — Social Studies.
Preist, Beverly — English.
Preist, Glen — Music.
Reece, David — T.V. Director

Homeroom Teachers present their JUFFY donation to Lon Raester

Rogers, Shirley — Physical Ed.
Scholer, Glen — Math.
Scholer, Velma — Business.
Schutz, Nancy — Audio-Visual Dir.

Sellers, Arthur — Science.
Selvey, Don — Industrial Arts.
Shimer, Kathy — English.
Smith, Harold — Math.

Smitley, Charles — Business.
Sneed, Roy — Social Studies.
Stump, Mark — Industrial Arts.
Takats, Sheila — English.

Telfer, Richard — English.
Thorpe, Judy — English.
Turner, Charles — Industrial Arts.
Weaver, Barry — Physical Education.

Weaver, Tom — Industrial Arts.
Whitt, Margaret — English.
Wilkins, Linda — English.
Wilson, Carol — Social Studies.

Bruin, Tom — Physical Ed. Dir.
Caster, Chris — Audio-Visual Aid.
Kunce, Harriet — Science Dept. Aid.
Lowe, Linda — Reading Dept. Aid.

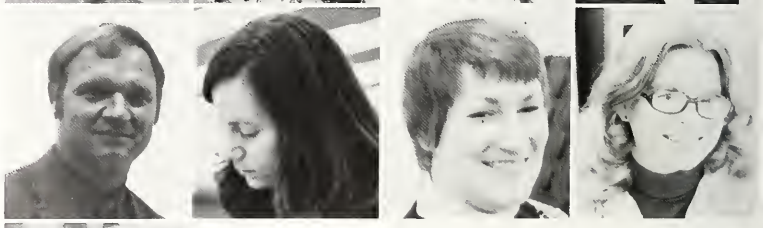

Addington, Wilma — Library Aid.

# Personnel tend student needs in all areas

Judy McIntire and Joyce Thomas work hard to keep up with the students at the three different lunch mods.

Ruth Sain is busy at making shakes for the meal. Priscilla Knoth checks on the soaking tub out in front.

Shirley French is busy enough to stop and smile for the camera.

Irene Maties puts up a poster for National School Lunch Week.

Lloyd Cline checks on the air conditioner to see if it is working properly.

Roger Prescott busy with his work to keep the carpet clean.

Mrs. Eleanor Miller — Director Food Service

# Seniors set tone, serve as examples

MATT ADAIR. Gen.
TERRY ADCOCK. Coll. Prep. Football, Track, Lettermen's Club, NHS, Math-Sci.
JONE ADDINGTON. Coll. Prep. NHS, Drama, French.
BILL ADKINS. Gen.

GARY AINSWORTH. Coll. Prep. Wrestling, Math-Sci., Drama, Lettermen's Club.
MARILYN ALBERSON. Gen.
JIM ALBERSON. Gen.
KATHLEEN ALIG.

RON ALLEN. Coll. Prep. Football, Track, NHS, Math-Sci.
ROB ANDERSON. Coll. Prep. Tennis, Band, NHS.
JUDY BAILEY. Gen.
KIM BAILEY. Coll. Prep. Gymnastics, FCA, Lettermen's Club.

BILL BAKER. Gen. Tennis, Baseball.
PENNY BALLARD. Bus.
LOETTA BALENTINE. Coll. Prep. NHS.
BOB BANTA. Coll. Prep. Golf.

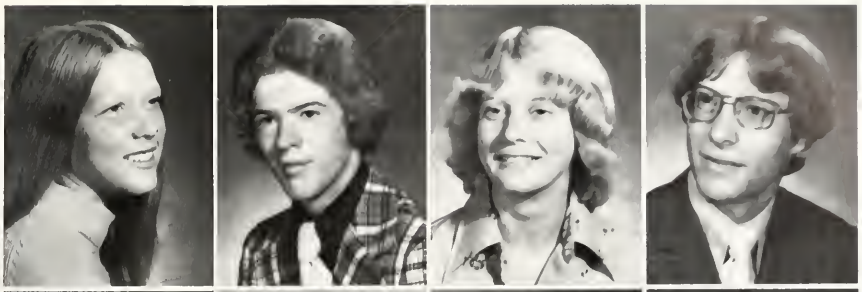

ANITA BARKER Voc
RICK BARKER Bus
CATHY BARNETT
NEAL BARNUM Coll. Prep.
NHS, Band, French Club

JEFF BATES Voc
ANGELO BEATRICE Gen.
Wrestling, Lettermen's Club
MAX BENTZ Voc Football,
Lettermen's Club — Treas
DEBBIE BESSER Bus

GARY BIRD Coll. Prep Cross
Country, Wrestling, Track,
Lettermen's Club
KIM BISEL Gen.
JEFF BLACKFORD Voc Football,
Track, Hi-Y, Lettermen's Club
KAREN BLANKENBAKER Bus

MARK BLANKENBAKER Gen.
RON BLEILE Voc Band, TV,
Choir.
ROBERT BOICE Gen.
DAVE BONE Gen. Football,
Wrestling, Lettermen's Club,
Baseball.

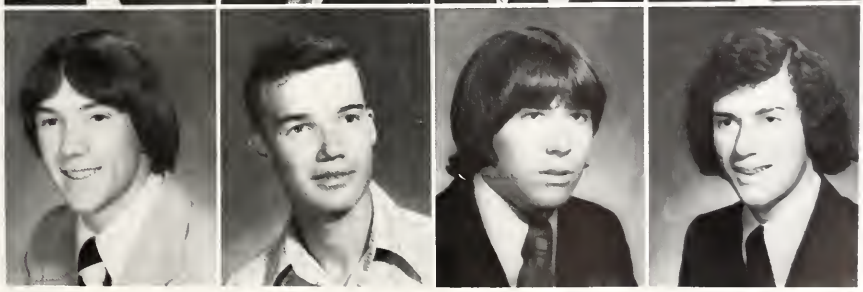

JAY BORTON Gen. NHS,
Tennis, Baseball.
DARREL BOST Voc FFA
TIM BOWEN Coll. Prep
Lettermen's Club, Football, Hi-Y
MARVIN BAILEY

DEBBIE BRENNER. Gen. Prep. Drama.
BOB BRICKER. Coll. Prep. Y. Teen, Drama Club, Yearbook.
GAY BRIGHT.
CAROLYN BROCK. Coll. Prep. Y-Teens, Drama.

JIM BRUGGEMAN. Gen.
NANCY BRUMBLOUGH. Gen.
BECKY BRUNSON. Gen.
RAY DONALD BRUNSON. Gen.

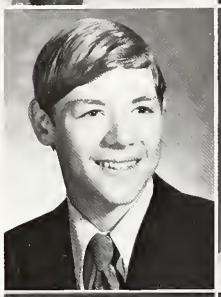

MELINDA BUCKNER. Coll. Prep. NHS.
MIKE BUCKNER.
FRANK BURKETT. Coll. Prep. FCA, Hi-Y, Math-Sci., NHS.
MIKE BUTCHER. Voc. Football, Wrestling, Lettermen's Club.

MARK BRYANT. Coll. Prep. Football, Swimming, FCA, Math-Sci., NHS.
KAREN BYRN. Coll. Prep. Y-Teens, Newspaper.
DARRELL CAMERON. Gen.
BECKY CASEY.

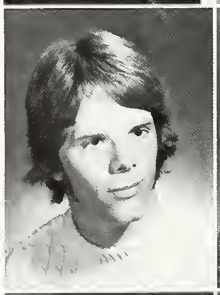

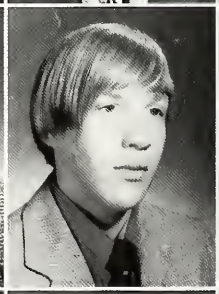

DOREEN CASH. Coll. Prep. Volleyball, Basketball, Yearbook, NHS.
ROCKY CAVANAUGH. Gen. Yearbook.
RANDY CAYLOR. Gen. Tennis.
ART CHAPMAN. Gen.

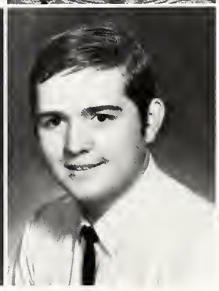
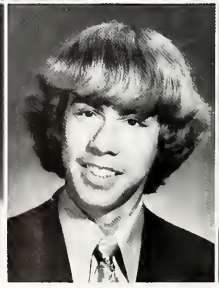

ROB CHAPMAN [illegible]
Track
LINDA CLARK Coll. Prep. [illegible]
Teens, Pep Club, Social Team
CHARLIE CLAY Gen.
RUSS CLEVENGER Coll. Prep.
NHS, National Merit Semi-Finalist

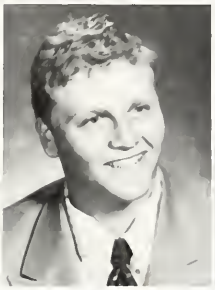
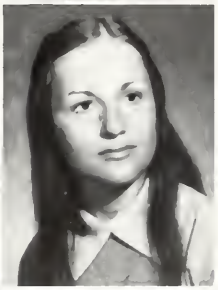

LOUELLA CODLING Gen.
CEVIN COLLINS Gen. B. Ball
Track, Letterman's
JOE E. COLLIN, JR. Vo
NANCY COLLINS Coll. Prep.
Mat. Choir, Pep, NHS, Y Teens

HELEN CONFER Coll. Prep.
NHS, Bicentennial Scholarship
GREG COOK Coll. Prep. Football
Track
PHIL CORWIN Vo. FFA
JIM COX Bus.

ROBERT COX Gen.
DONNA COY Bus. NHS
RIKIE CRAWMER Gen.
NANCY CRONKHITE Bus.
Yearbook

Seniors express various emotions while watching one of the many pep sessions.

JIM DALTON Bus. Swim Team,
Yearbook, Hi-Y, Student Council,
Golf

BOB DANIELS.
KAREN DAVIS. Bus.
MARGARET DAVIS.
LOIS DEAN

JOE DEBOLT. Coll. Prep. Basketball Mgr.
BETH DEHOFF. Bus. Golf.
BOB DENNEY. Bus. Stud. Council, Wrestling, Indust. Arts Club.
RICK DENNIS. Voc. I.C.T., Stud. Council.

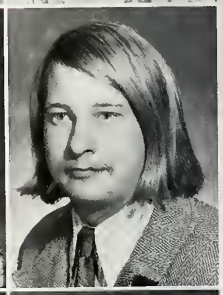

GEORGE DIBATTISTE. Bus.
TAMARA DIEFENBAUGH. Bus.
VICKY DONATHAN.
SHARON DORMAN. Gen. Pep Club, Y-Teens.

ELIZABETH DUKE.
GEORGE DULL. Voc. Voc. Auto Mech.
MARNA EADS. Gen. Y-Teens, Pep Club.
KEN EDMUNDSON. Voc.

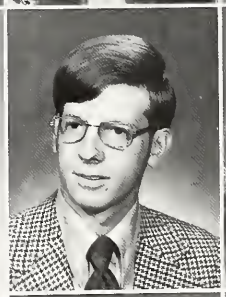
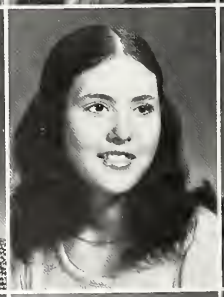

JERRY EGLAN.
LEANN ELLENBERGER. Voc.
DONALD WAYNE ELIOT. Gen. Choir, Art, TV Club, Stud. Exchange.

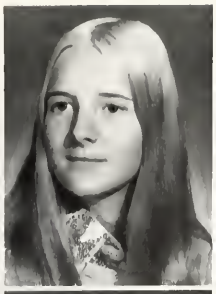

TINA ELLIOT
DEAN ENGLEHART Bus.
ED ENYART Coll. Prep.
CHRIS EVANS Coll. Prep. Pep Club, Newspaper, Y Teens, Stud Council.

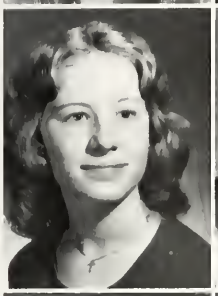

DONNA FAIRCHILD
GLEE FELVER Voc. Chor. Yearbook.
MARK FERNER Coll. Prep.
BETH FISHER

RON FLEMING Coll. Prep. Baseball, NHS
PATTI FLESHER Gen.
KEN FOLTZ
JEFF FORD Coll. Prep. Fr. Club Drama Stud. Council, Madrigals

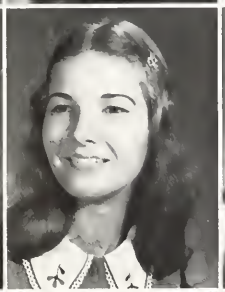

NANCY FORD Coll. Prep. Fr. Club.
PAM FOWLER Coll. Prep. Band.
DEB FRANCK Bus. OEA, NHS
ERIC FRAZEE Gen.

KAREN FRAZEE. Bus. Basketball.
PAUL FRAZEE. Gen.

CHERYL FROST. Bus. Y-Teens, Span., Pep, OEA, Golf.
BRENT FUGIETT. Coll Prep. Stud. Council.
ROBERT FULLER. Gen.
MARGARET FUNK. Coll. Prep. Band, Choir, Madrigals, Y-Teens, Jazz Band.

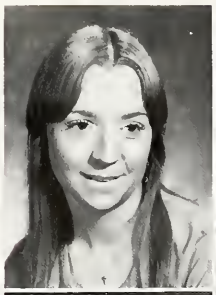

ROCK FUGUA. Bus. Cross Country, Baseball.
BRANDY GABBARD. Voc.
JEFF GAST. Coll. Prep. NHS, Newspaper.
GHLEE GEESAMAN. Gen. Jay Junk Dealer.

TERESA GIBBS. Bus.
ROCKY GIBSON. Gen.
PAUL GILBERT. Gen. Hist.
DAN GILLETT. Bus.

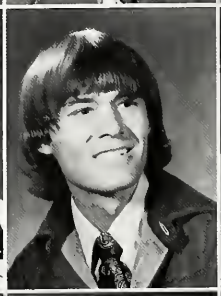

ROBERT GILLINGHAM. Gen.
TERESA GLENTZER. Gen.
JOHN GLASSFORD. Voc.
CAROL GREEN. Coll. Prep. Y-Teens.

WAYNE GRILE. Gen.
DENNIS GRUSS. Gen.
MIKE GUNTLE. Coll. Prep. NHS, Hi-Y, CC, Lettermen's, Math-Sci.
DAN HAFFNER. Gen. Choir.

ROBERT HAMMATT Coll. Prep.
NHS, H.Y. Member
JEFF HAMMOND Gen. Sci.
BOB HAMPSHIRE
LEE HAMPTON Coll. Prep. (
Teens, NHS

RANDY HARDYMAN Gen.
BECKI HARRIS Bus.
BILL HARRIS
MIKE HARSHMAN Gen.
Wrestling, Letterman's

DENNIS HART Gen.
RICK HART Gen.
LISA HATCH Coll. Prep. NHS
Fr., Drama
TAMI HIDAY

TERESA HOLCOMB Voc. Choir
BOB HOLLIDAY Voc.
DIANE HOPKINS Coll. Prep. Y-Teens, Drama, Cadet Teach.
BRIAN HORN Voc. FFA

Mike Harshman looks at Bill Baker and Angelo Beatrice as if he can't believe whom they are looking at.

CHARLES HOUSE. Voc.
PATTY HOUSER. Gen. Y-Teens.
CINDY HOWELL. Bus.
ROBIN HOWELL. Bus.

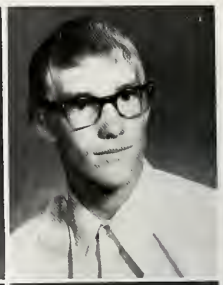

JOHN HUBER. Gen. Span., Swim Team.
GERRILEE HUDSON. Bus. OEA, NHS.
PATRICIA HUDSON. Bus. NHS, Choir.
SCOTT HUEBER. Coll. Prep. Football, NHS, Math-Sci., Hi-Y, Lettermen's.

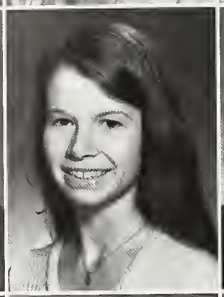

LORI HUELSKAMP. Voc. NHS, FFA, CYO.
JIM T. HUEY. Voc.
KEVIN HULL. Gen. Band.
ROGER HUMPHREY. Gen.

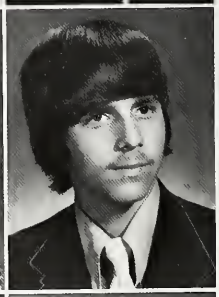

DAN HUNLEY. Voc. Gymnastics.
DEAN HUNT. Coll. Prep. Basketball, Baseball, Hi-Y, Lettermen's, Math-Sci.
PEGGY HUNT. Gen.
HEINER HUSMANN.

LARRY ILIFF. Voc. FFA, Gymnastics.
BOB IMEL. Coll. Prep. Band, Math-Sci.
RANDY IMEL. Gen.

SUSAN IRELAND [illegible]
BARBARA JACKSON Gen
KEVIN JAMES Gen
DAVID JELLISON Gen Gen

JAMES JENNEY [illegible]
Indust Arts Club
ANITA JESTER Gen NHS
GEORGE JOHNSON
MICHELLE JOHNSON Gen
Prep Y Teens NHS Mixed Choir
Hist Cheerleader

TAMELA JOHNSON Coll Prep
Pep Club, Stud Exchange
BRENDA JOHNSONBAUGH
Bus NHS
RICHARD JOHNSTON Gen
TAMMY KELLER Bus Choir

TINA KELLY Coll Prep Y-Teens
NHS, Pep Club
BRIAN KENNY Coll Prep Stud
Council, Wrestling
TAMARA KENYON Coll Prep
Y-Teens, Pep Club
JEFF KERRIGAN Bus

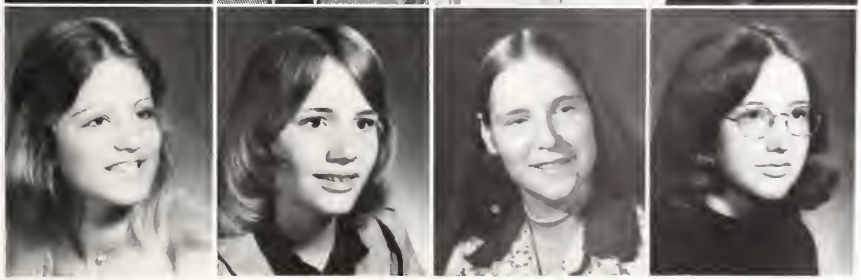

KERRI KING Coll Prep Pep
Club, Y-Teens, Drama, Mixed Pep
Choir
SUZY (KOETJE) BICKEL Coll
Prep Pep Club, Y-Teens
RITA KOON Coll Prep Y-Teens
CONNIE LANDERS Coll Prep

SCOTT LARSH. Coll. Prep. Band, NHS.
FRANK LAUX. Coll. Prep.
KEVIN LAWHEAD. Voc. Football, Lettermen's.
TERI LAY. Coll. Prep. Y-Teens, NHS, Math-Sci.

MIKE LEA. Voc. Track.
JERRY LEACH. Coll. Prep. French Club.
JONI LEDBETTER. Coll. Prep. Basketball, NHS, Fr. Club, Y-Teens, Band.
MIKE LEDBETTER. Gen. Wrestling, Cross Country, Lettermen's.

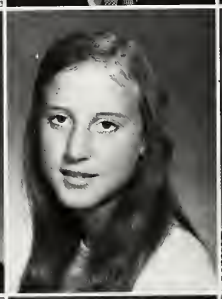

STEVE LEE. Gen.
DONNA LEGGETT. Bus. Drama, Cheerleader.
PATTY LEMASTER. Bus.
JOHN LEWIS. Coll. Prep. Football, Baseball, Hi-Y, NHS, Lettermen's.

PETE LEWIS. Coll. Prep. NHS, 4-H, Jr. Leaders, Math-Sci.
RANDY LEWIS. Coll. Prep. Football, Hi-Y, Lettermen's.
LINDA LONG. Coll. Prep.
KELLY LOVIS. Gen.

DARLENE LOWE. Bus.
SHERRY LOY.

Beth Fisher and Linda Clark are trying out a new dance. How about some lessons girls?

JOE LUDY [illegible]
Wrestling, Baseball
CINDY MANN [illegible]
RICK MANN [illegible]
TERRY MARCUM [illegible]

DEBRA MAST
LINDA MAY Gen. Head Staff, Y-Teens, Fr. Club, Track
KATHY MELICK Bus. OEA, NHS, Stud. Council
JULIE MERRY Bus.

STEVE MILLER Gen.
TIM MILLER Gen.
VICKI MILLER Gen. Volleyball, Band, NHS, Yearbook
CONNIE MILLS Gen. Stud. Council, Y-Teens, Yearbook Editor, Vice-Pres. of Class, Newspaper Feature Editor

RICHARD MILLS Gen. Chor.
JANEAN MINCH Coll. Prep. ICT
DAVE MONEY Coll. Prep.
WILEY MOONEYHAN Bus.

MARK MOSER, Voc. FFA.
KATHERINE MUHLENKAMP, Coll. Prep. Y-Teens, NHS.

MIKE MUHLENKAMP. Voc.
ROGER MUHLENKAMP. Voc.
DAWN MURRAY. Bus. OEA.
PENNY MYERS.

MARTY McCLAIN. Bus. Band, Hi-Y, Golf.
TERESA McINTIRE. Gen.
MIKE McINTOSH. Bus.
GARY McMILLAN. Voc. FFA.

TERESA McNEES. Coll. Prep. NHS, Pep Club, Y-Teens, Span., Math-Sci.
DAVE NEARON. Gen. ICT, Swim, Weight Lift.
BILLIE NEWSOME. Gen.
CONNIE NIBARGER.

CLARA NIKIRK.
SHERRY OVERHOLSER. Gen. Y-Teens.
KARIN PAPE. Gen. Student Exchange, Drama, Y-Teens.
MONTY PATTERSON. Bus. Baseball.

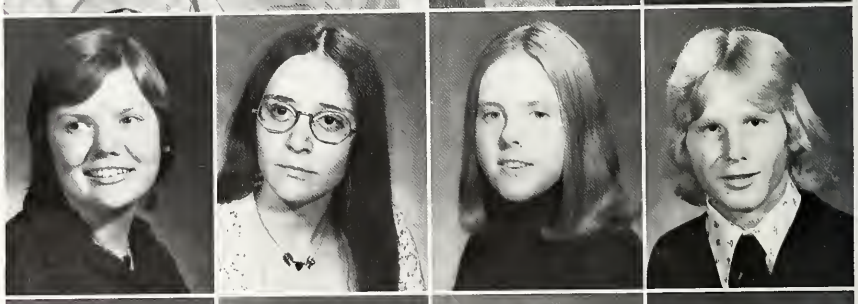

FRED SHANEYFELT. Voc.
CINDY WHITESELL.
TONY PAX. Voc
MATT PENNINGTON.

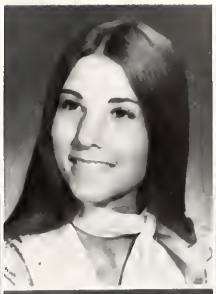
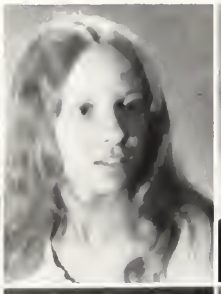

LISA PETERSON Coll. Prep. Cheerleader, Teen Council, Girls Band
JO PETTYJOHN Gen.
BETH POWELL Bus. Y Teens, Drama, Track, Class Treas. Cheerleader
LARRY PRESCOTT Coll. Prep. Cheerleader, Mgr.

LINDA PRIEST Coll. Prep. Drama, Mattaponi, Pep Club, F Teens, Band
TIM REEF Vo.
DIANE REITZ Bus. OEA, Y Teens, Pep Club, NHS
TAMMY REVOLT Coll. Prep. F Club, Y Teens, Cheerleader

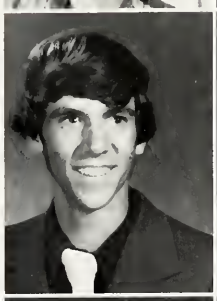

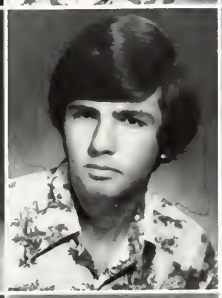

STEVE RINES Gen. FFA
SUSANNE ROBERTS Bus.
MIKE ROCKWELL Vo. FFA
SCOTT ROLL Gen.

ELIZABETH RONALD Bus. ICT
EDDIE ROSER Gen.
RANDY ROUCH Coll. Prep. Football, Track, Hi-Y, NHS, Lettermen's
CURTIS SAIN Voc. FFA

TAMMY SAPP Gen. Yearbook
RITA SARGENT
YVONNE SCHOENLEIN Coll. Prep. Class Sec., NHS, Volleyball, Asst. Ed. of Yearbook, Copy Ed. Newspaper.

MIKE SHANEYFELT. Voc.
MARK SHAW. Coll. Prep. FCA, Fr. Club, Swim Team, TV Club.
DIANE SHAWVER. Coll. Prep. NHS.
TIMOTHY SHEFFER. Voc. Choir.

MICHAEL SHRACK. Coll. Prep. NHS.
GREG SHREEVE. Gen.
JANET SHREEVE. Bus. OEA.
TIM SHULTZ. Voc.

ALLEN SMITH. Voc.
DONETTA SMITH. Bus.
JIM SMITH. Coll. Prep. Hi-Y, Baseball.
JON SMITH. Gen. Track, Lettermen's.

KIM SMITH. Coll. Prep. Y-Teens, NHS, Pep Club, Yearbook.
RANDY SMITH. Gen.
PAT SMITH. Gen. Yearbook.
PAM SMITH.

SCOTT SMITH. Coll. Prep. Basketball, Lettermen's, Math-Sci., NHS.

Below: Seniors Chris Evans, Connie Mills, and Yvonne Schoenlein cheer the Patriots on to another victory.

CHRIS SMILEY
GREG SMILEY Coll. Prep. FCA
Lettermen's Commission, NHS
BOB SNOW Vo. Ed.
Wrestling
MATT SNYDER

SUSAN SNYDER
DEBRA SOMERS Bus. Y Teens
NHS
JACK L. STAHLEY Vo. Ed.
TIM STANTON

JILL STAUFFER Gen. Y Teens
GAA
GENE STEVENSON Coll. Prep
Hi-Y
CHUCK STEWART Vo.
GARY STEWART Vo. FFA Ag
Occ

AMY STOLZ Coll. Prep. Y-Teens,
Tennis.
DEBBIE STONER Coll. Prep
WALTER STUMP Gen.
NANCY SULFRIDGE Bus

GRANT TAFLINGER Gen.
STAN TARR Coll. Prep. Math
Sci., Stud. Council.
DEAN THEURER Coll. Prep
Basketball, Baseball, Tennis,
Lettermen's, NHS
VINCE THOMPSON Coll. Prep
Stud. Council, Hi-Y, NHS

LISA THORNBURG. Coll. Prep. Madrigals, Pop Choir, Y-Teens, Drama, Stud. Council Alt.
KEN TIMMERMAN. Coll. Prep.
GARY TINKHAM.
CHARLES TOWELL. Gen.

DEBBIE TRADER. Gen. Pep Club.
KAREN TULLIS. Bus. OEA, Y-Teens.
SHARYL TURNER. Coll. Prep. Y-Teens.
VICKIE UHRICK. Bus. Yearbook, Pep Club.

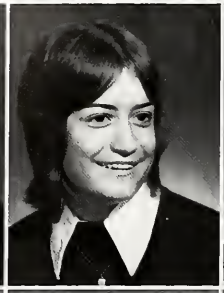

BARB VORMOHR. Coll. Prep. Y-Teens, Pep Club, Math-Sci., NHS, Fr. Club.
DEBRA VOTAW.
JILL (STEPHEN) WALTER. Coll. Prep.
MIKE WALTERS. Coll. Prep. Basketball, Baseball, Lettermen's.

TAMMY WALTON. Gen.
GINA WARE. Bus. OEA, NHS.
JEFF WATKINS. Voc.
JOHN WATKINS. Bus.

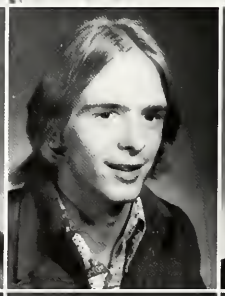

CHRIS WATSON. Gen.
SARAH WATSON. Voc.
BRYAN WEAVER. Gen. Band.
KENNY WEAVER. Gen.

RANDY WEIMER Coll. Prep
Basketball, H. Y. Leader, Baseball, Letterman's
PAUL WELLING Gen.
DENNIS WELLMAN Bus.
CYO Jr. Leader, V.I. Ag.
PHYLLIS WELLMAN Bus. Nat'l Guard

WYATT WELLS
BECKY WENDEL Gen. Y Teens
DON WENDEL Gen. Track, Baseball
TAMARA WESTLAKE Bus.
VICA

STEVE WILHELM Vo.
JEFF WILLIAMS Gen.
MARY WILLIAMS Bus.
JED WILLIAMSON Vo. FFA, Gymnastics

RON WILSON Coll. Prep. H. Y.
BOB WRIGHT Coll. Prep. NHS
CANDY WRIGHT Coll. Prep. Y Teens, NHS, Fr. Club
ROBERTA WRIGHT Coll. Prep. NHS, Y-Teens, Track

RICK WYRICK Gen. FCA, Lettermen's, Gymnastics, Track, Tennis
JOHN YORK
DARLENE YOUNGER Vo. Yearbook
JUDITH ZIGLER Bus. OEA — Treas.

# Juniors await final year

Left: Some members of the Junior class listen very closely to the teacher in their Algebra class. Above: Junior Mark Moses was busy taking his math test until the Yearbook camera caught his attention. No one can resist having his picture taken.

Bill Abernathy.

Joe Adams, Nancy Addington, Dale Ainsworth, Dave Alig, Gary Alig, Doug Anderson, Lori Anderson.

Mark Anderson, Pam Anderson, Paul Andrews, Ronda Anderson, Jeff Armstrong, Jerry Armstrong, Sue Arnold.

Dan Ashely, Carla Austin, Mike Ayers, Mark Barker, Jackie Bailey, Kathy Baker, Hildy Bantz.

Dean Barlow, Mike Bartlett, Viv Baxter, Diana Bedwell, Bruce Beeson, Rita Bell, Dot Beumer.

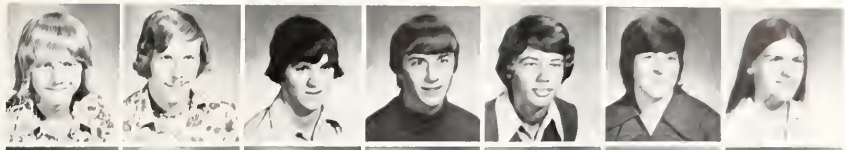

[illegible]

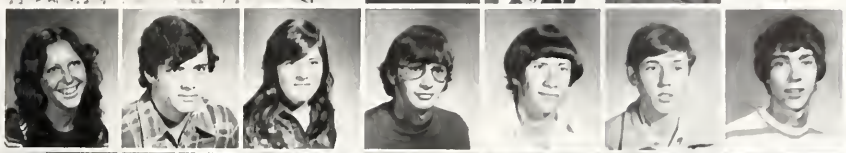

[illegible]

Karen Brewers, Sherry Brewer, [illegible] Brewster, Kathy Brinson, Deb Brown, Kathy Brown, Kathy Brown.

Richard Brunson, Cheryl Bunt, Lisa Butler, Kim Caldwell, Chuck Carter, Randy Chapman, Lisa Clark.

Vicky Clevenger, Rick Clifton, Kathy Cochran, Don Cole, Joe Coleman, Cheshire Conners, Bob Cook.

Brenda Cook, Jeanne Cook, Lori Cook, Debbie Cordell, Donna Corle, Kathy Cox, Mark Cox.

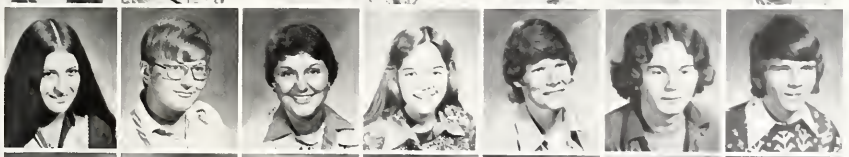

Rene Cox, Don Crawmer, Lisa Currert, Stan Daniels, Bret Darby, Randy Davis, Rick Davis.

Michelle Deane, Bill Delauter, Dennis Dennison, Ken Denton, Vicky Derringer, Don Dewitt, Cheryl Doherty.

Tina Donahue, Rebecca Drennan, Tammy Driskill, Linda Dubach, Greg Duke, John Dull, JuliAnn Duncan.

Tina Dunmoyer, Tom Dunnington, Jeff Dynes, Jay Eads, Bob Emery, Garry Enyart, Judy Evans.

Far Left: Becky Sain seems to be absorbed in things other than school work. Left: Susan Francks helps Mark Loy with his assignments during free time.

Vickie Evans, Dale Fennig, Steve Fennig, Debbie Ferguson, Cheryl Ferner, Jackie Fields, Kathy Fields.

Jim Fisher, Jerry Fisher, Mark Fraley, Patti Fraley, Mark Franklin, Susan Franck, Debi Franks.

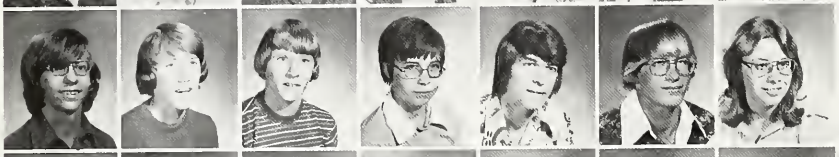

Richard Franks, Gary French, Donnie Friddle, Agnes Friend, Mike Fruitt, Dave Fullenkamp, Libby Fullenkamp.

Jeannie Gabbard, John Garringer, John Gaskill, Delee Geesaman, Selena Geesaman, David Gilbert, Sherri Gillingham.

Brenda Gillum, Larry Gillum, Brians Givens, Ed Glattli, Brian Grady, Kim Grant, Angela Green.

Marsha Green, Rick Green, Jeanie Griffin, Wendell Grissell, Doris Gruss, Cliff Guingrich, Belinda Guntle.

Robert Guntle, Steve Guntle, Danny Hubert, Kathy Haffner, Pam Haffner, Kathy Hammers, David Hapner.

Steve Hatch, Beverly Hart, Kevin Hart, Randy Hart, Mike Hatfield, David Hedges, Jane Hemmelgarn.

# Smiling faces and happy days

Juniors experienced some very challenging and rewarding experiences along with the Seniors, Sophomores, and Freshmen. They put on a very successful play called HARVEY and made the Prom one to be remembered by the 1976 Seniors. Their sponsors were Mr. Himelick and Ms. Dana Nieuwschwander. Juniors were active in clubs, sports, and dances throughout the school year.

Above: The Juniors get into one of the convocations in the auditorium, put on by Student Council. Below: Cathy Cochran and Donna Strait seem satisfied listening to music provided by Free Fare.

Above: Juniors Scott Black and Wade Mills take a "stroll" through the Commons during 'A' lunch hour

Above: Cheryl Daughtery stops a minute to pose for the cameraman in front of the office.

Robert Hendrix, Tammy Hensley, James Heskett, Ronnie Hiatt, Diana Hicks, Donna Hidy, Tim High.

Dan Hilbert, Linda Hilgeford, Jesse Hinshaw, Carol Hisey, Julia Holler, Jeff Hollopeter, Randy Hopkins.

Tammy Horine, Doug Horn, Curt Hosier, Carol Hough, Deb Hough, Cathy Houser, Chris Howell.

Keith Howell, Jon Hubbard, Jeff Huber, Jim Huey, Dolah Huffaker, Tom Hummel, Daryle Hunt.

Jani Hunt, Monty Huntsman, Sandra Iliff, Mike Imel, Wayne Jacobs, Earl Jeffers, Dave Jester.

Rick Jimerson, Cindy Johnson, Karen Johnson, Kyle Johnson, Tim Johnson, Valerie Johnson, Tom Johnston.

Debbie Jones, Rob Jones, Roger Kaufman, Tim Kaufman, Becky Keen, Mary Kirby, Neal Kirby.

Priscilla Knoth, Judy Koger, Debbie Lairson, Lois Lairson, John Lance, Becky Landers, Lisa Landers.

Diane Landfair, Alice Laux, Daria Laux, Scott Lay, Brenda Lee, Diane Lee, Todd Lee.

Dan Lillard, Barb Lindsey, Jeff Litton, Donna Looper, Scott Loper, Theresa Lorey, Donny Louck.

Barbara Lowder, Carolyn Lowe, Carol Lowe, Debbie Lowe, Teresa Lowrance, Mark Lyn, Anthony Ludwig.

Scott Luty, Dora Lyons, Suzanne Lyons, Dorothy McClain, Timothy McCormick, Dave McDaniel, Sherry McDaniel.

Brenda McIntire, Jim McKinney, Susan Madden, Rex Mahon, Teresa Mahon, Rita Maine, Doug Manor.

Lori Marcum, Tony Martyne, Doug Mast, Ralph Mast, Lena Masters, Melinda Masters, Mary Masters.

Kelli Matchett, Honey Maxwell, Sheldon Maxwell, Bob May, Karla May, Leslie May, Robert May.

Jill Mayo, George Medler, John Meehan, Mary Meeker, Monte Melick, Ralph Melton, Janell Meyers.

Gary Miller, Karen Miller, Kathy Miller, Kevin Miller, Kirby Miller, Mickey Miller, Terry Miller.

Patty Million, Wayne Mills, Bruce Miracle, Natalie Miracle, Larry Mock, Rick Mock, Terry Mock.

Marvi Money, Debbie Monroe, Anita Morales, Mary Moreno, Karen Morgan, Stephanie Morgan, Mark Moses.

Dennis Muhlenkamp, Karen Muhlenkamp, David Murphy, James Myers, Dick Myers, Rick Neargarder, Donna Neal.

Freda Nibarger, Richard Nibarger, Steve Norman, Bruce Northem, Bert Overla, Dean Overla, Jane Overla.

Brad Patterson, Catherine Pax, Bill Paxson, Brenda Philebaum, Kevin Phillips, Debbie Pickett, Melinda Pierson.

Tim Poole, LaVetha Prouty, Lisa Puckett, Jeannie Quakenbush, Scott Rarick, Lori Rector, Barb Reinhart.

Ken Reinhart, Dave Reitz, Donna Renolds, Lori Reynolds, Becky Rickner, Mike Ridgway, Brian Rippy.

Marsi Robbins, Vicki Roberts, Jeff Rogers, Carl Ronald, Steve Rook, Hank Rowe, Dave Rowles.

Ron Rudrow, Nancy Runyon, Debbie Rupe, Becky Sain, Robbie Sampley, Dewayne Sautbine, Yvonne Schell.

Janice Schindler, Chuck Schooley, Randy Schlelecty, Dale Schwartzkoff, Steve Schweiterman, Fred Schwomeyer, J. T. Sears.

Brenda Seyler, Les Shaneyfelt, Nancy Shauver, Mark Sheffer, Mary Ann Sheller, Rick Shirk, Tim Shores.

LaDonna Slaven, Carla Smith, Carman Smith, Cindy Smith, Clyde Smith, Cindy Smith, Jack Smith.

Jim Smith, Lori Smith, Pam Smith, Terry Smith, Kent Snyder, Jay Southworth, Dave Spahr.

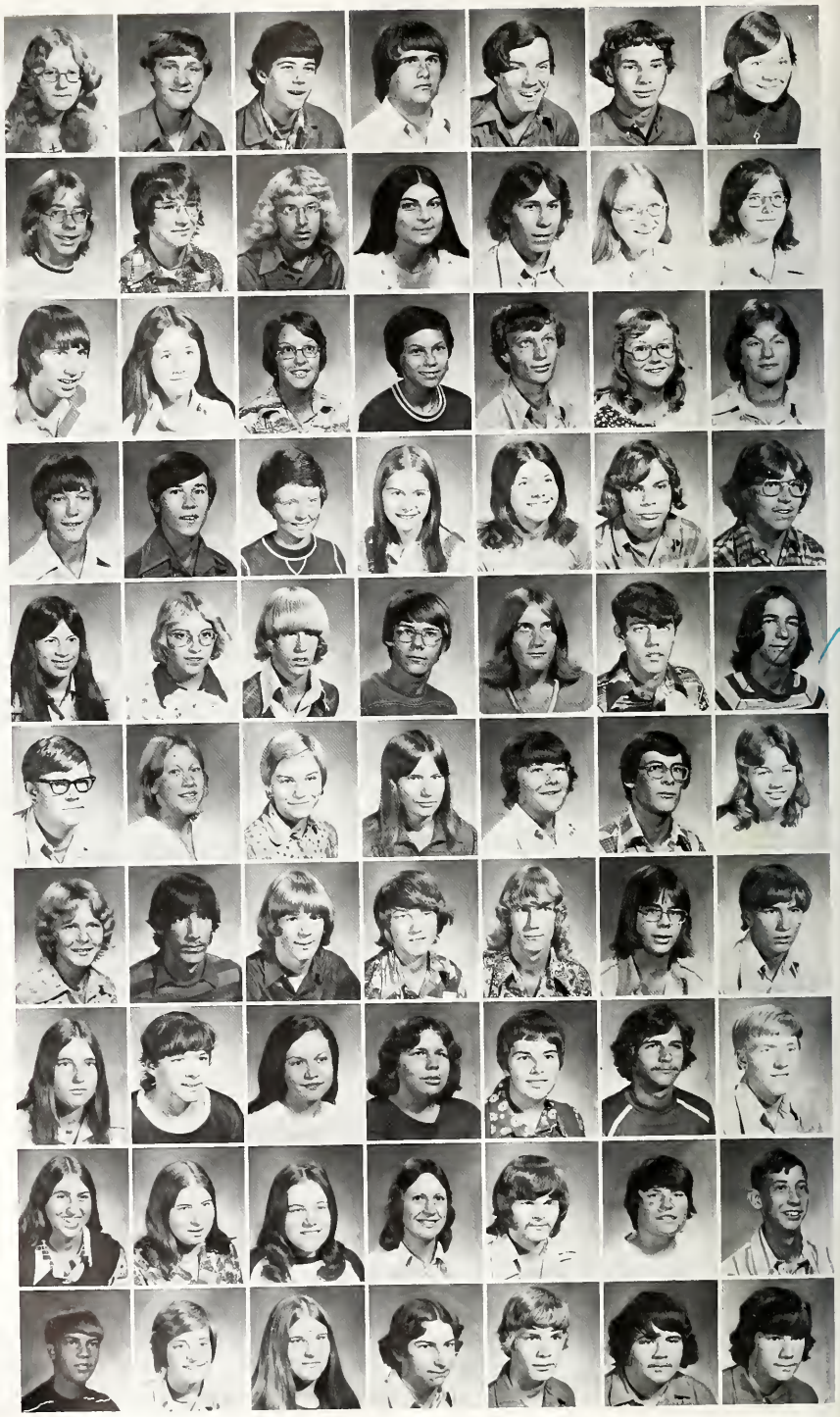

Jessica Sprain, Douglas Sprey, Kevin Spruce, Rita Spyke, Pam Squance, Lorraine Stage, Mike Steed

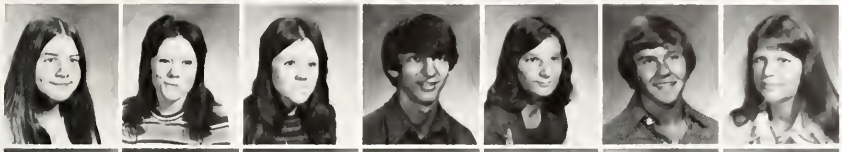

Peggy Steed, Brenda Stephens, Laura Stephens, Rick Stephens, Kathy Stephenson, Mark Stevenson, Karen Stewart

Marsha Stockton, Sharon Stout, Susan Stout, Brian Stuart, Mike Stuart, Donna Sturgis, John Strausburg

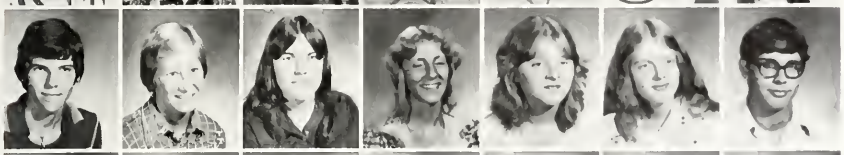

Debbie Strohl, Marci Stults, Tina Tannenbaum, Monica Taylor, Sherry Taylor, Teresa Tayne, Albert Teegarden

Alvin Teegarden, Dave Teeter, Tina Teeters, Brian Thomas, Randy Thomas, Tim Thomas, Jo Tomlinson

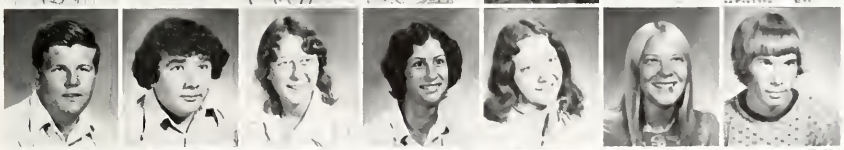

Alan Towell, Rick Twiggs, Deana Ullom, Tom Underhill, Cheryl Upp, Ellen Valentine, Mark Valentine

Kayla Vance, Kim Van Sickle, Rick Vore, Frank Vormohr, Dave Wall, Jim Walsmith, Roger Walter

Bob Ward, Joi Watkins, Tim Weaver, Pete Wehrly, Greg Wellman, Bruce Wendel, Jeff Wendel

Doug Westlake, Steve White, Chris Whitesell, Anita Willey, Ginger Williamson, Jim Wolfgang, Don Wright

Steve Wright, Becky Young, Connie Zeiler, Mike Zigler, Donna Zimmerman, Larry Zimmerman, Paul Zimmerman

# Sophs: caught in the MIDDLE

Left: Thirsty Sophomores crowd around the Student Council Coke Stand at a dance held in the commons during school. Above: Mike Calhoun, Kurt King, Dan Lyons, and Allen Bailey seem to find their homework assignment a group project.

Alan Adair, Tina Adair, Terri Adams, Ginger Addington.

Keith Adkins, Mark Aker, Jeff Alberson, Susan Alig.

Leslie Allen, Nancy Alumbaugh, Chris Anderson, T. J. Ankrom.

Ed Antrim, Todd Antrim, Sheila Armstrong, Bill Ashcraft.

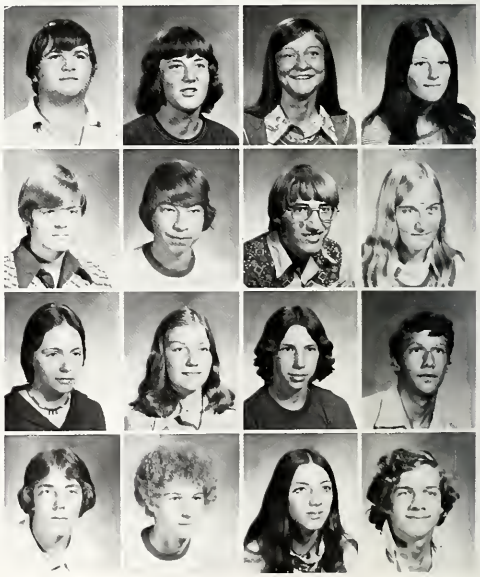

Rhonda Ashcraft, Alan Bailey, Jackie Bailey, Norman Bailey, Cindy Barnard

Kay Balle, Tina Barcus, Christal Barnes, Bob Bash, Julie Beatrice

Michael Beatrice, Alesia Beaty, Marie Bennington, Gary Betz, Kathy Betz

Ed Bickel, Teresa Bickel.

Sophomore Jeannie Griffin studies hard for a test. Fat Brown, Fat Anderson and Jim Hatch look in on a swim meet.

Below: Sophomores Ann Vormohr and Patricia Caster discuss the outcome of the cross country meet with Juniors Marcie Stults and Tamie Horine.

Jeff Billington, Sheila Binegar, Teresa Binegar, Vicki Binegar.

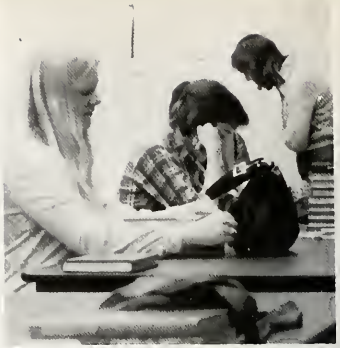

Deb Blevins, Judy Blowers, Ronada Bollenbacker, Mike Bone.

Dan Bonifas, Rhonda Bonifield, Debra Botts, Carla Bowers, Rich Brey, Jim Brewster, Brenda Bricker.

Julie Brotherton, Richard Brown, Bob Brown, Donna Brugeman, Bruce Brumblough, Terry Buckner, Jeff Burgess.

Drema Burress, Brenda Bye, Tom Byrd, Julie Burns, Chris Caldwell, Martin Caldwell, Rusty Caldwell.

Mike Calhoun, Fern Cameron, Vincent Cansler, Brian Cardin, Mark Case, Dana Cash, Patricia Caster.

Benney Castillo, Beth Cato, Dennis Clark, Cindy Cochran, Cicelia Cole, Jerry Coleman, Kevin Colman.

John Confer, Phyllis Cook, Linda Courtney, Greg Cowan, Bob Cox, Debra Coy, Kay Coy.

Michele Crawmer, Rex Critton, Connie Crouch, Sam Crump, Jenny Dalton, Brent Darby, Allen Daugherty.

Katrina Davenport, Bob Debolt, Greg DeHoff, Becky Denney, LaSandra DeRome, Sherry Derrickson, Deana Derringer.

Ray Dawson, [illegible] Dixon, Mark [illegible], [illegible] Dominguez, Jerry Dow, Tonya Downey, Jeff Dyer

Janet Earhart, Jon Eads, Jeff Eberly, Robert Eby, Camille Eck, Sonia Eisenberger, Lynnia Elam

Steve Elmore, Anita Emery, Dale Engelman, John Evans, Brad Farber, Lynn Faris, Jeff Faught

Blanche Ferrell, Vienna Fields, Donna Fisherty, Glen Fogle, Krista Ford, Mike Ford, Bob Fox

Ted Fox, Eric Fraley, Patty Frazier, Claudia Frazee, Dennis Frazee, Rick Frazee, Helen Freese

Michelle Fugitte, Robin Fugett, Roxanne Fuller, Rick Fuller, Chuck Fullenkamp, Dwight Funk, Phil Garrison

Jeff Gentry, Sherry Gibson, Denise Gierhart, Rhonda Gierhart, Lisa Gillum, Dave Givens, Bruce Glassford

Marie Goode, Maureen Grady, Barbara Graham, Cindy Grayson, Cindy Green, Kathy Green, Mark Grider

Debra Griffin, Sue Griffin, Rene Guinevich, Greg Guntle, Bob Gutshall, Jeff Haffner, John Haffner

Rebecca Hahn, Charles Hambrock, Dennis Hamilton, Steve Hamilton, Doug Hammers, John Hampshire, Diane Hapner

James Hare, Jeff Harris, Larry Harris, Randy Harris.

Mike Hardyman, Linda Harker, Jim Harshman, Greg Hart.

Sheila Hart, Greg Hartley, Jim Hatch, Chris Haviland, Charles Hayden, Bob Heitkamp, Lisa Heniser.

Tony Henry, Alan Herman, Gary Herman, Elizabeth Heron, Dennis Heskett, Linda Hicks, Betty Hilgeford.

Cindy Himes, Jackie Hinshaw, Beverly Holloway, Mitch Holloway, Cathy Homan, Becky Hopkins, Kim Horine.

Randy Hornbaker, Janet Horton, Becky Howell, Don Hudson, Brenda Huber, Robert Huelskamp, Richard Huey.

Eddie Huffaker, Kathy Hug, Chris Hummer, Debbie Hummer, Patty Humphrey, Susan Hunt, Pat Hutson.

Greg Imel, Jane Imel, Duane Ingram, Carl Dean Isaacs, Terry Isaacs, Bonnie Jackson, Jack James.

Dave Jenkins, Doug Johnson, Kathy Johnson, Neil Johnson, Sandra Johnson, Stephen Johnson, Rhonda Jones.

Tawnie Kane, Mike Kearney, Paul Keen, Don Keesaer, Terry Keller, Tracy Keller, Ron Kelly.

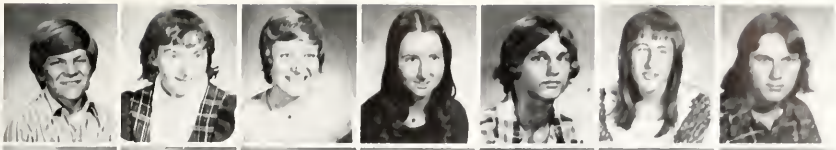

[illegible] Kniggie

[illegible] Lambert, [illegible] Lambert, [illegible] Lambert, [illegible] Lansing

Marie Lane, Maureen Lane, [illegible] Lanham, Randy Lea, Jackie Lair, Karen Lattie, [illegible] Lane

Gary Loy, Randy Loyd, Nancy Luzer, Dan Lewis, Tom Macke, Cathy Mann, Sherry Manor

Steve Manor, Angela Marcum, Bobby Marshall, Carl Martin, Carmen Martin, Steve Mass, Todd Melick

Tim Melton, Lewis Merchant, Bobbie Merry, Don Michael, Brent Miller, David Miller, John Miller

Dave Milligan, Berry Mills, Carla Minch, Jeff Minch, Dale Minnich, Eric Mink, Rhonda Mock.

Steve Moore, Kathy Morgan, Sharon Morgan, John Moser, Karen Mowrer, Ann Muhlenkamp, Keith Muhlenkamp

Teresa Muhlenkamp, Donna Murphy, Bev Myers, Craig Myers, Ron Myers, Brent McBride, Jane McCellon.

Brad McCollum, Kevin McCorsha, Gary McCowan, Terry McCowan, Jamie McGill, Jeff McIntire, Troy McIntire

Marcia McIntosh, Roger McKaney.

Ronda McKee, Bruce McLaughlin.

Chuck McLaughlin, Curt McLaughlin, Deb McLaughlin, Dawn McNees, Marlene Neal, Emily Nearon, Tony Neely.

Jill Nethery, Darry Newland, Linda Newton, Fay Nibarger, Beth Ninde, Sharon Olson, Jenny Osborne.

Theresa Overla, John Pace, Chris Parr, Mark Patterson, Kay Peace, Jeff Peterson, Jim Pickett.

David Pitman, Theresa Power, Joyce Price, Sherry Pyle, Bert Quakenbush, Mike Randell, Kim Rarick.

Tony Ratliff, Nick Ray, John Reagan, Bob Reinhart, Jeff Renbarger, Buddy Renner, Ron Reynolds.

Kevin Rhodehamel, Bob Rickner, Rick Rines, Steve Robbins, David Ross, Darry Rowles, Judith Rudrow.

Tammy Rust, Brenda Sampley, Daniel Sanchez, Valarie Sapp, Sandy Sautbine, Rick Schlechty, Elena Scholer.

Ken Schwieterman, Bruce Scott, LuAnn Sears, Rick Shannon, Sherry Shannon, Steve Shauver, John Sheller.

[illegible] Sue, [illegible] Smith, [illegible]

Terry Smith, Mark Smoker, [illegible] Spicer, [illegible] Spooner, [illegible] Sneed.

David Steven, [illegible] Stevens, [illegible] Stewart, Melinda Stewart, Tammy Stoker, [illegible] Stroh.

Robin Stump, Lori Swanger, David Taylor, Yvonne Taylor, Roger Theuser, Linda Thornburg, Paul Thornburg.

Jeff Tighe, Pamela Timmons, Donna Tipton, Troy Trowbridge, Rocky Truex, Terri Tullis, Matt Urick.

Karen Vanderbur, Lonna VanSlyock, Monna VanSlyock, Ann Vormohr, Greg Voris, Donna Wallace, Chuck Ward.

Oscar Warner, Terri Warner, Jon Warman, Beth Weesner, Danny Weaver, Ruth Wintrel, Terri Wellis.

Patty Wellman, Alice Welch, Andy Wendel, Dave Wendel, Rita White, Susie White, Lois Wiley.

Julie Williams, LaDonna Williams, Mike Williams, Terry Williams, Brenda Williamson, Brian Williamson, Dean Wilson.

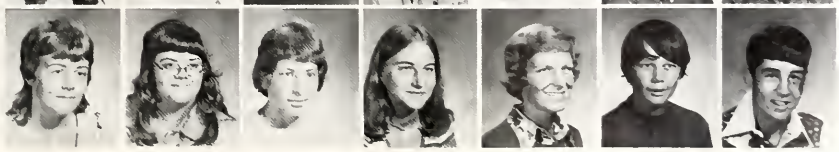

Lee Ann Winck, Penny Wise, Linneig Wright, Ellie Young, Missy Young, Dan Zigler, Kurt Zimmerman.

Deana Adams, Helene Adams, Kathy Adams, Mark Addington, Don Ainsowrth, Mary Alig, Harold Anderson.

Lisa Andrews, Valerie Atkinson, Melvin Ault, Debbie Axe, Julie Ayers, Bill Bailey, Fred Bailey.

Harold Bailey, Kim Bailey, Mark Bailey, Robin Barfield, Julie Barker, Mark Barnett, Maria Bartlett.

Terri Bash, DeWayne Baxter, Victor Beal, Joe Beatrice, Billie Beaty, Denise Beckelheimer, Tony Bedwell.

Corina Bell, Roger Bentz, DeWayne Bergman, Richard Betz, Keith Bichsel, Sherry Bickel, Susan Billington.

Pam Binegar, Greg Bird, Mike Bishop, Barb Blackford, Leslie Blackford, Kathy Blowers, Jeff Bogenschutz.

Sharon Bolton, Becky Borton, Debora Bost, Jesse Bost, Chris Bostock, Bruce Bowen, Robbin Breedlove.

Rhoda Brenner, Beth Bricher, Faith Ann Bright, Kim Brinkeroff, Deb Broterton, Teresa Brotherton, Chris Brown.

Deborah Brown, Donna Brown, Nadine Brown, Karen Buckner, Zach Burdette, Ginger Burgess, Loria Burris.

Kevin Burress, John Burris, Chris Butcher, Patty Butcher, Kim Bye, Ronnie Bird, Brian Caldwell.

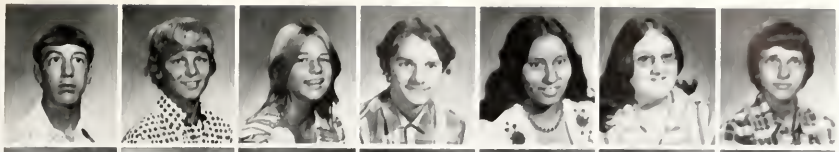

[illegible] Joyce Cole

Mike Cole, Kim Cole, [illegible] Cole, [illegible] Cole, [illegible]

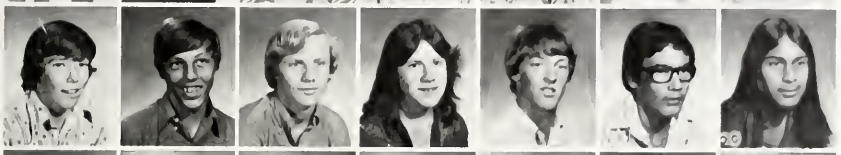

Gary Colletti, Jeff [illegible], Joe [illegible], Pat Conner, Phil Cook, Scott Cook, Dave [illegible]

Cheryl Cooper, Anita Craig, Jennifer Craig, Susie Cramer, Robin Cowan, Dee Cuff, Karl Currie

Mark Current, Lisa Davenport, Rob Davidson, Jill Davis, Joe Davis, Mark Davis, Mike Davis

Donna Dayton, Mike Deane, Phillip DeBoe, Charlene Delauter, Marlene Delauter, Bill Derringer, Les Derrickson

Bob DeWitt, Frank DeBattiste, Karen Dilts, Loren Dilts, Lisa Dixon, Robert Doane, Bobbe Donovan.

Tami Donavan, Kathy Dorman, Mary Dubach, Jill Duncan, Tom Dunn, Jan Dunworth, Linda Dunes.

Jim Eads, Jay Ellenberger, Tony Elwood, Randy Elrey, Kelley Eskew, Alex Espuna, Jeff Evans

Faye Fairchild, Kim Fans, Sharon Fensig, Suzanne Ferrebee, Patricia Fields, Jeanne Ford, Monte Fowler

Myrna Fraley, John Franks, Steve Franks, Collette Frazee, Michelle French, Bob Friddle, John Fullencamp.

Rick Fuqua, Jean Gambilo, Patty Gartinger, Robert Gartinger, Judy Gaskill, Rich Geesman, Michele Gelzleichter.

Jim Gentry, Penny Gibbs, Tammy Gibson, Dale Gierhart, Yonda Gierhart, Holly Gilbert, Russell Gill.

Roxanne Gillingham, Jackie Gillum, Meg Glentzer, Jeannie Godwin, Lou Ann Gordon, Ray Grant, Hollis Griffey.

Dave Grissell, Jim Guffey, Debbie Guntle, Becky Gutshall, Dan Haines, Venite Harding, Margret Hardwick.

Jill Hare, Andy Harris, Robbie Harris, Randy Harris, Jackie Harshman, Phillip Hatfield, Jerry Hartzell.

Julie Hatzell, Greg Henten, Dan Hedges, Mindy Hemmelgarn, Terri Heston, Toneta Hiday, Nancy Hidy.

Larry Hilbert, Scott Hilfiker, Sheila Himes, Brad Hines, Larry Holcomb, Ronnie Hopkins, Kipp Horine.

Robbie Hornbaker, Dave Houser, Karen Howell, Sandy Howell, Jerry Hueber, Teresa Hudson, Waldo Hudson.

Artie Huey, Jill Huey, Suzy Huey, Mary Kay Huffman, Greg Hug, Kayla Hull, Angela Hummer.

[illegible] Hunter, [illegible] Hunter, [illegible] Inter, Gary Inter

Brad Ingram, Kim Ingram, [illegible] Jackson, Gary Jackson, Larry Jackson, Jim James

Julie James, Dave Jarrett, James Jeffers, Virginia Jeffers, Kim Jewell, Candy Jobe, Rick Jobe

Jeff Johanning, Doug Johnson, Sandy Johnson, Dan Johnston, Paula Journay, Kathie Kammer, Kathy Kellum

Kurt Keller, Jerry Kelly, Erin Kenny, Scott Kesler, Veronica Knoth, Laura Kreeger, Randy Kummer

Jane Lambert, Susan Lance, Kathy Landers, Sandra Lawhorn, John Lawrence, Sam Lay, Penny Lee

Karen Looper, Beth Louks, Lea Ludwig, Pat Ludy, Robin Luedeke, Bruce Lyons, Joe Lyons

Shanda Lyons, Leann McClain, Scott McCombs, Cindy McCowan, Mark McEwen, Melanie McIntire, Cindy McIntosh.

Steve McIntosh, Mark McNees, Pam Macke, George Maddox, Brenda Manor, Joe Manor, Rod Manor

Lisa Marcum, Joe Martin, Debbie Mass, Dan May, Rose Meehan, Tony Miller, Gary Miller

Don Miller, Marla Miller, Martin Miller, Stanley Miller, Theresa Miller, Todd Miller, Kelli Mills.

Michael Mills, Steve Mills, Wanda Mills, Greg Minnich, Debie Miskinis, Frank Missicano, Mike Mock.

Randy Mock, Betty Monroe, Scott Morgan, Dennis Morrical, Cheryl Moses, Ken Mowrer, Phyllis Muhlenkamp.

Cheryl Newell, Judy Newton, Betty Nixon, Joyce Nuchol, Reny Olvey, Mary Ontran, Penny Ooten.

Frieda Parr, Karen Peace, Chris Pearson, David Pence, Linda Pettus, Bill Pettus, Cathy Phemister.

Larry Phillips, Steve Phillips, Stew Phillips, Steve Pitman, Rose Power, Roberta Pyle, Steve Ramsey.

Robbie Ray, Sim Redford, Carol Reef, Bob Reidenbach, Danny Reinhart, Joy Reinhart, Roberta Reinhart.

Dave Resler, Richard Resler, Melissa Revolt, Kathy Rickitt, Kristie Ridgway, Vicky Ridgway, Charles Ripley.

David Rogers, Paul Rogers, Eric Romine, Dave Roth, David Roth, Rodney Roth, Bret Rouch.

Claudia Rowland, Brian Rouse, Tina Rowles, Elizabeth Ruble, Robin Runyon, Darren Sain, Jeff St. John.

[illegible]

[illegible]

Jennifer Sawyer, Melissa Sawyer, [illegible] Stewart, Teresa Stewart, [illegible] Sills, Fonda Simon

Phil Sievers, Melody Sisk, [illegible] Sizemore, Brian Skersch, Gary Smith, Jeanne Smith, Larry Smith

Sharon Smith, Sherry Smith, Dave Snyder, Angela Snow, Chris Snow, Carl Southwicker, Mike Spahr

Mike Spahr, Jessica Stamach, [illegible] Stander, Robert Steed, Mike Steigerwalt, Cindy Stein, Jerry Stevenson

Jeff Stevens, Jeffery Stevenson, Larry Stevenson, Penny Stevenson, Richard Stewart, Carmine Stolz, Connie Stone

Sheila Stone, Hal Strait, Sherry Strausburg, Maria Stults, Terry Taylor, Nila Taylor, Rick Taylor

Kathy Teeters, Mike Theurer, Sabra Thomas, Angela Thompson, Piper Timmons, Janis Tinkham, Kevin Tipton

Rex Turner, Darrel Upp, Annette Valentine, Bob Van Sickle, Tom Voet, Ginny Voemeter, Mitch Wagner

Cathy Wall, Doug Wallace, Mary Waters, Mickey Waters, Deb Ward, Fay Ward, Beth Watson.

Bill Wayman, Karen Weaver, Teresa Wehrly, Lori Weisel, Cindy Welk, Mary Wellman, Marilyn Wellman.

Roger Wellman, Joe Wendel, Nancy Wendel, Sheila Wendel, Tom Wentz, Doug Whitacre, Patricia White.

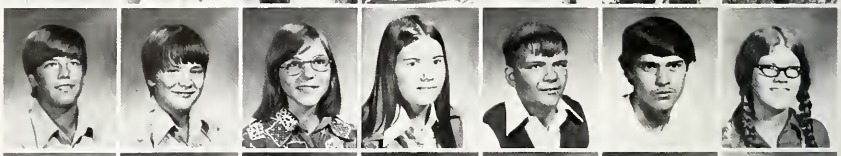

Sherry White, Cindy Whitted, Kirby Whited, Greg Whitenack, Brian Whitesell, Eddie Willman, Gary Williams.

Rocky Williams, Denise Williamson, Jayma Willis, Dreama Wilson, Sherry Wilson, Tammy Wise, Bev Wolford.

Merrill Wolford, Kay Wright, Lisa Wright, Rosanne Wyrick, Kimbra Zimmerman.

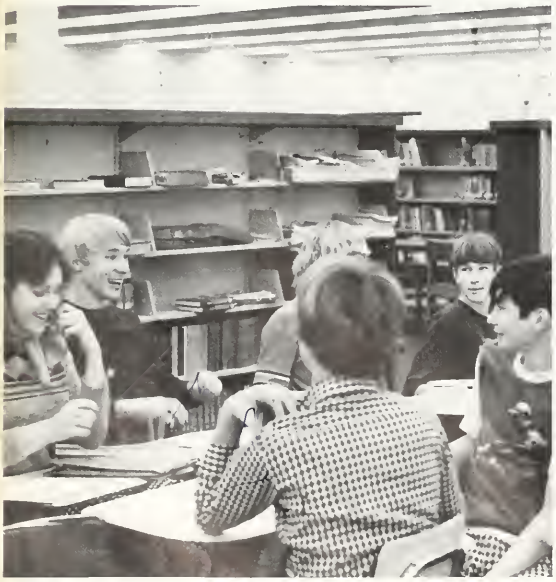

Left: Freshmen: Kayla Hull and Brian Whitesell seem to find their English assignment a bit humorous. Below: The Freshman boys would rather throw, mash, and mess with their lunch than eat it.

# The Yellow Pages

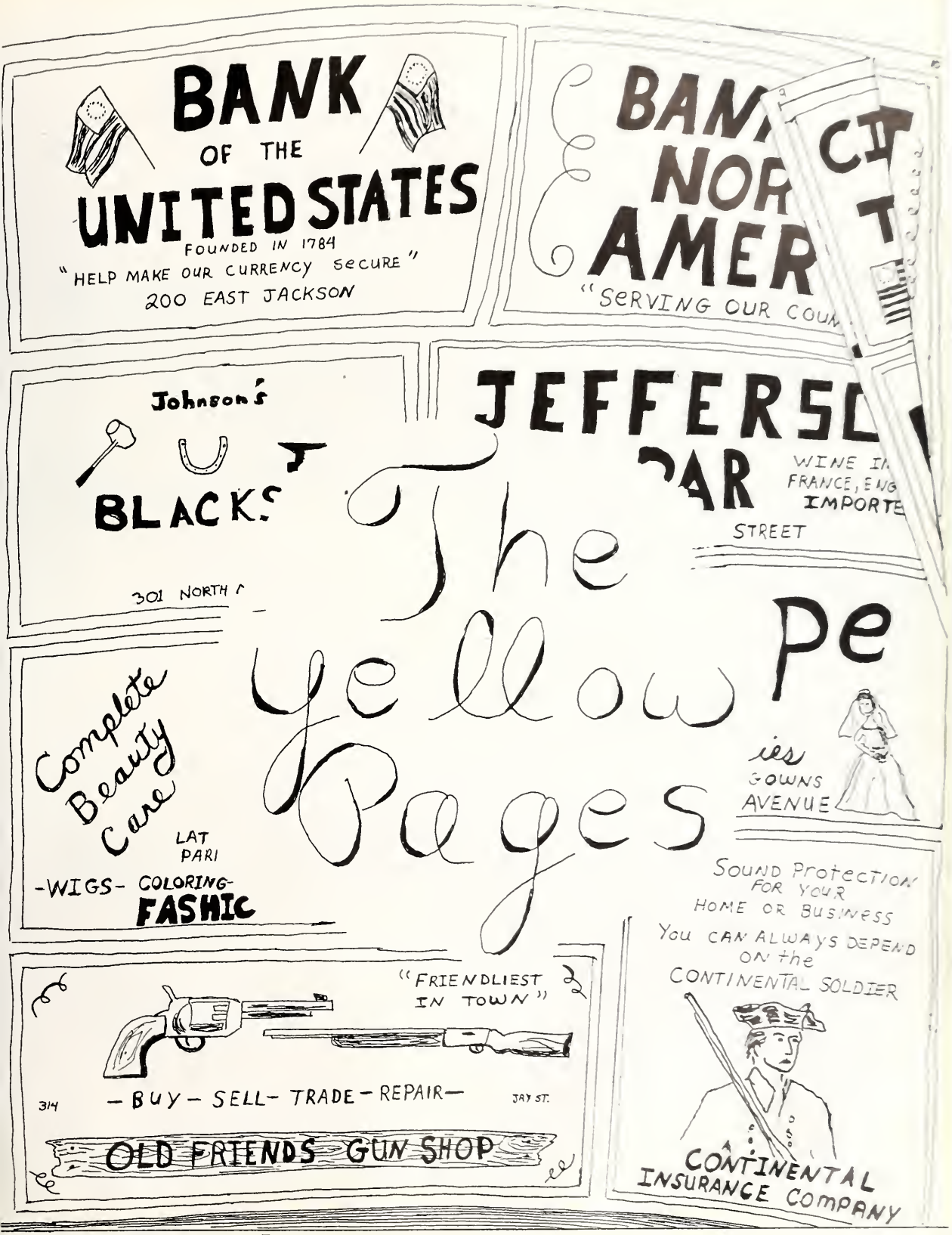

BiG

in Prescriptions

- All Haag Prescriptions are discount priced.
- Haag discounts the deductible on all "Third-Party" prescriptions under approved union and group plans.
- Special prescription discount for Senior Citizens.
- Professional excellence for NEARLY 100 YEARS.

Call PORTLAND
726-8166
North Meridian Street

HAAG DRUG

OUR Family
Can Help
YOUR Family

— in Many Ways!

muncie federal
SAVINGS AND LOAN

910 N. Meridian St. Tel. 726-9366

MEMBER FSLIC
Federal Savings & Loan Insurance Corp
Your Savings Insured to $40,000

MESHBERGER
BROTHERS STONE
CORPORATION

Phone 317/726-9297

Contractors and Producers of
Crushed Stone — Agricultural Limestone

—

Asphalt Materials — Glass Stone
Mineral Filler — Fertilizer Filler —
Fine Agricultural Limestone
Truck Delivery and Lime Spreading

Linn Grove
Portland
Ridgeville
Pleasant Mills —
Fairview

Art Craft
SPORT SHOP
201 E. MAIN ST. Phone 726-7522
PORTLAND, INDIANA

SPORTING GOODS - TOYS
GLIDDEN PAINTS

**Northgate Banking Center**

The Citizens Bank

Celebrating 100th Anniversary
1875-1975. For Your
Convenience Visit Northgate
a Full Service Banking Office.

cbp

Portland/Pennville/Northgate

# Stewart Brothers Furniture, Inc.

Dunkirk, Indiana 47336

Terri Warner and Cindy Himes enjoy surroundings at STEWART BROTHERS in Dunkirk.

Haynes Milling Co. Inc.

MANUFACTURERS OF
STATE PILOT FEEDS
PEPPY DOG FOOD

QUALITY PRODUCTS SINCE 1896

PHONE 726-8101 AREA CODE 317

PORTLAND, INDIANA 47371

PEPPY® DOG FOOD

State Pilot

PENNANT WINNING FEEDS

Loretta Ewry is shown above working on a typical busy day at the Portland Forge. Mrs. Ewry stated "I can make figures talk, but could never learn to read a blueprint."

## TeleDyne PORTLAND FORGE

PORTLAND, INDIANA 47371
(317) 726-8121 TELEX 2-7398

1976 was Loretta Ewry's 51st year as an employee of Teledyne Portland Forge, Inc. at Portland, In. Loretta is Assistant Controller and Office Manager.

Mrs. Ewry, the former Loretta Blodgett, was a member of the 1926 graduating class of Portland High School, the last class to graduate from the first high school building in Portland. Her mother, Lola (Boe) Blodgett, was in the first class to complete four years at the same school.

Loretta, just as the students at Jay County High School, has new and different experiences daily.


# people helping people

SAFETY FIRST

Savings • Auto, farm and personal loans • Checking • Trusts • Estate Management • Christmas Savings Club • Each savings account insured up to $40,000

A FULL SERVICE BANK

# The Peoples Bank

MEMBER FEDERAL DEPOSIT INSURANCE CORPORATION

# THE JAY GARMENT COMPANY

Manufacturers of Jeans and Work Clothing

The Jay Garment Company is where fashionable jeans begin. Work pants, work shirts, and one piece suits also come out of the factories in Indiana and Tennessee.

Jay Garment supplies clothes to well known stores such as Wards, Sears, and Penneys.

Telephone 317—726-7151
South Meridian and Fifth Streets
Portland, Indiana 47371

an Equal Opportunity Employer

- Day Shift
- Training Program
- Paid Insurance
- Profit Sharing
- Paid Holidays and Vacations

Apply in Person
7 a.m.-4 p.m.

## Standard Brush & Broom Co.

415 W. Water Street

Portland, Ind.

## Jamar Appliance, Inc.

1114 N. Meridian

Portland, Ind.

# Aid to education.

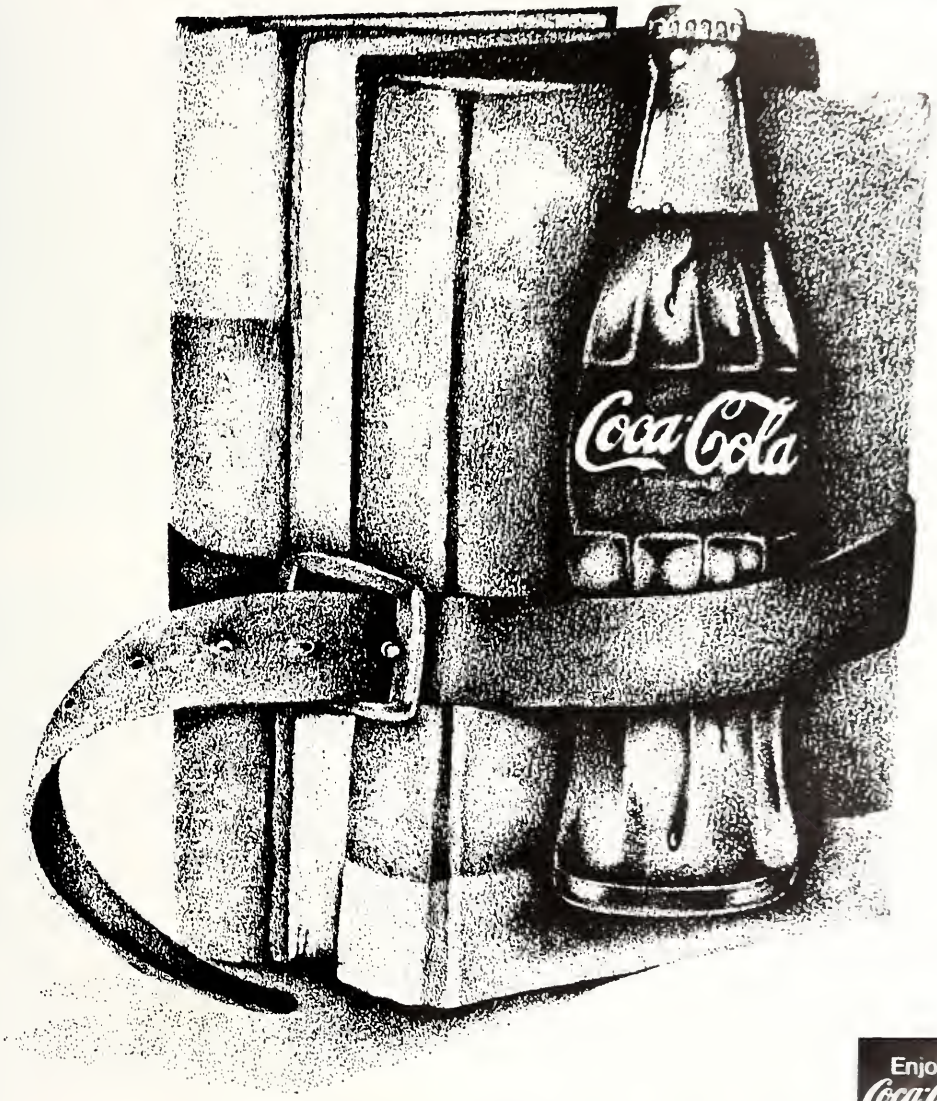


**It's the real thing. Coke.**

Enjoy Coca-Cola

# Fuqua Chrysler Plymouth

Dunkirk, Indiana

# Naas Food — Portland, Ind.

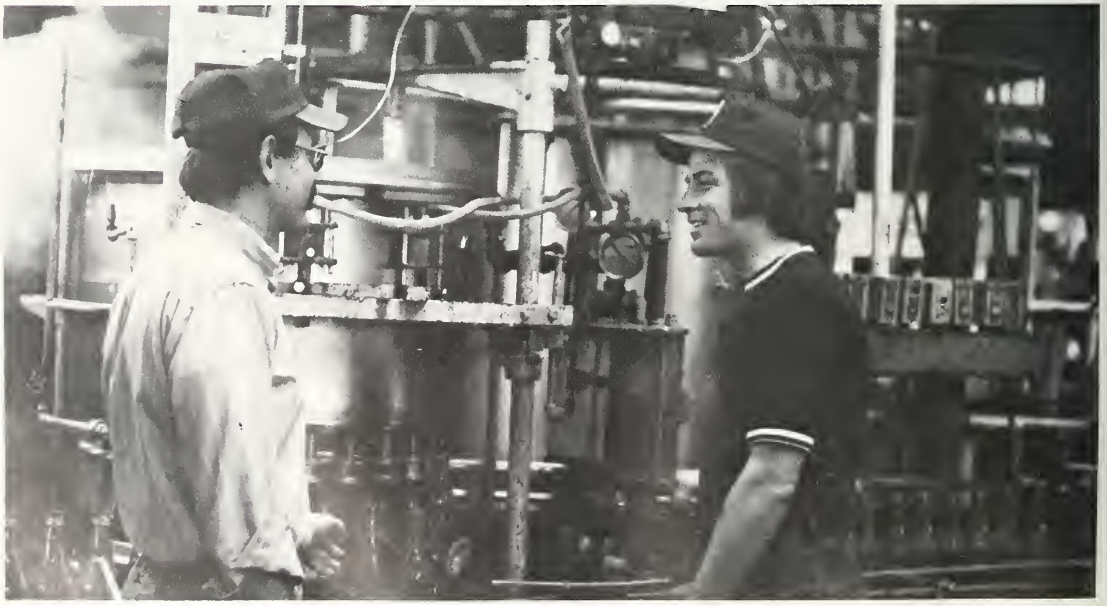

# KERR GLASS — Dunkirk, Ind.

Jay Co.

Patriots

## Rocky and Jim's Music Center

in the Meadows

Munice, Indiana
1001 West Jackson

*Compliments of*

## PORTLAND READY MIX

## WATSON'S SPORTING GOODS

104-106 N. Main Street Dunkirk, Indiana 47336
(317) 768-6364
"SPECIALISTS IN SPORTS"

Athletic Equipment
Trophies and Engraving

## J. B. Grocery and Hardware

Complete General Store
• Groceries • Hardware
• Clothing • Shoes
• Bicycles

Located in New Corydon
Rt. 1 ..... Bryant 997-6213

# PENNVILLE FEED AND GRAIN

Phone • 317/731-2231

Custom Grinding and Mixing
Bulk Feeds • Bulk Fertilizer Spreading
Feeds • Seeds • Fertilizer
Chemicals • Fencing • Health Aids

Pennville, Indiana 47369

# Pennville Oil & Lumber Co., Inc.

Pennville, Indiana

Lumber, Roofing
Builders' Hardware,
Gasoline and
Petroleum Products

Phone 731-3511

# Daniels Brothers

Pennville, Ind.

Phone: 731-3221

# B&R Kitchen Cabinets by Pennville

Remodeling — Paneling
Ceilings — Room Additions
Free Estimates

Lee Bone
731-4482

Charley Rowles
731-3451

Pennville, Indiana
47369

Many thanks to all those who cooperated with us
and supported our efforts by being a Yearbook Booster.

ALBANY

Bach's Drug Store
Ralph Simmons Hardware, Inc.

BRYANT

Bryant Elevator
Limberlost Motel
Pyle's Market

DUNKIRK

Boston Stores
Cook's "Ace" Hardware
Dr. James M. Schibner
Dunkirk Lumber Company
Hinkle's Cleaners
Main Street Shopping Center
Wilson's Shoe Store

PORTLAND

First National Bank
Ramsey Men's Shop
The Model
Mode O' Day
Locker Oil Company
Hunt's Studio & Gift Shop
Terrace Lodge Motel
Thomas Hapner Furniture and Carpet
Klopfensteins Hardware & Appliance
Bailey Furniture
McClurgs Hardware
Staggs Carpet
Strohl Tire & Appliance
Fred Medler & Company
Western Auto Assn. Store
Fraze Jewelers
Suttons, Inc.
Steed Field, Inc.
Liggetts T.V.

We wish to express our sincere appreciation for the contributions provided by our Patrons.

| | |
|---|---|
| COCHRAN HATCHERY, INC.<br>509 South Wayne Street<br>Portland, Indiana 47371 | COUNTRY CORNER COIFFURES<br>Pennville, Indiana |
| ECONOMY ROE'S<br>OF PORTLAND | DILLMAN'S BARBER SHOP<br>Pennville, Indiana |
| UNITED TELEPHONE CO.<br>Portland, Indiana | WALTZ MUSIC SHOP<br>225 N. Meridian<br>Portland, Indiana |
| JAMAR APPLIANCES<br>Portland, Indiana | SPRINGER SALES & SERVICE<br>Pennville, Indiana |
| QUALITY CLEANERS — CARPET & UPHOLSTERY<br>233 East High Street<br>726-7552 Portland, Indiana | WINDJAMER C/B<br>SALES & SERVICE<br>Portland, Indiana |
| BAIRD FREEMAN FUNERAL HOME<br>221 North Meridian<br>Portland, Indiana | |
| WYOMING STORES<br>1303 N. Meridian<br>Portland, Indiana | |
| JIM MILLER ELECTRIC<br>Bryant, Indiana | |
| MANN'S AUTO SALES<br>Jay and Adams County Line Hwy. 27<br>Geneva, Ind. RR #2 | |
| WILLIAM & SPENCER FUNERAL HOME<br>Commerce and High St.<br>Portland, Indiana 726-7111 | |
| W. E. GAUNT JEWELER<br>213 South Main Street<br>Dunkirk, Indiana 768-6948 | |

## Administration

James Elbert — 18, 77, 115, 125, 124, 131
Sam Shoimaker — 115, 131
Harold Schutz — 115, 128, 131
Robert Anderson — 166
Wayne Haffner — 115, 87

## Teachers

Addington, Wilma — 166, 170
Alexander, Don — 40, 135, 138, 159, 166
Arnold, Beverly — 46, 125, 143, 144, 154, 166
Basham, Marsha — 129, 166
Bedsworth, Beth — 166
Bennet, Charles — 166
Bruin, Tom — 43, 77, 140, 170
Bryant, Glen — 166
Burgard, Marilyn — 167
Burns, Jerry — 17, 142, 167
Caster, Chris — 170
Charles, Susan
Cline, Linda — 167
Cockerill, Evelyn — 91, 167
Cole, Jane — 21, 157, 167
Collins, Bob — 135, 167
Councilman, Joy — 16, 17, 167
Countryman, Dan — 167
Countryman, Jean — 167
Daniels, Gary — 166
Davis, James — 143, 167
Davis, Srona — 96, 161, 167
Elson, Betty — 129, 167
Engle, John — 16, 117, 136, 149, 166
Evans, Phil — 167
Felts, Carol — 89, 167
Fisher, Bill — 139, 142, 167
Ford, Steve — 155, 167
Freemyer, Bob — 56, 167
Gephart, Sarah — 156, 167
Gibson, Mattie — 88, 166
Gillespie, Larry — 167
Gray, David — 16, 168
Grzesik, Tom — 154, 168
Habegger, Ted — 31, 44, 135, 1
Hale, Charles — 168
Hammers, Phyllis — 168
Himelick, Max — 16, 89, 149, 156, 168
Hines, Claudia — 168
Huffman, Jane — 91, 153, 168
Humbert, David — 154, 168
Janak, Coarl — 153, 168
Jerles, Tom — 168
Koehler, Albert — 87, 163
Kohn, Edward — 168
Kunce, Harriet — 170
Larsh, Randi — 168
Laux, Crystal — 168
Lowe, Linda — 38, 88, 170
Ludy, Charles — 150, 168
Lyons, Bob — 17, 107, 150, 163, 168
McCabe, Patty — 148, 168
McClung, David — 30, 168
McGriff, Randy — 135, 168
Mann, John — 168
Meinerding, Tom — 17, 157, 168
Michael, Dwain — 149, 168
Miller, Arlene — 88, 168
Mills, John — 43, 169
Minnich, Paul — 169
Moore, Don — 169
Myers, Iris — 169
Namovich, John — 37, 44, 51, 88, 125, 156, 169
Nathan, Marilyn — 163, 167, 169
Neuenschwander, Dana — 51, 113, 136, 137, 138, 144, 149, 169
Ninde, Mike — 169
Parsons, Jim — 169
Phelps, Jan — 162, 169
Penland, Steve — 169
Phillips, Bob — 17, 27, 129, 159, 161, 169
Poole, Randy — 17, 24, 68, 89, 157, 169
Priest, Glen — 18, 152, 169
Priest, Beverly — 158, 169
Reece, David — 39, 155, 169
Rogers, Shirley — 17, 58, 59, 145, 170
Scholer, Glen — 170
Scholer, Velma — 170
Schutz, Nancy — 170
Sellers, Arthur — 170
Selvey, Don — 103, 170
Shimer, Kathy — 162, 170
Smith, Harold — 156, 170
Smitley, Charles — 170
Sneed, Roy — 139, 140, 170
Stump, Mark — 143, 170
Takats, Sheila — 111, 129, 159, 170
Telfer, Richard — 170
Thorpe, Judy — 158, 170
Turner, Charles — 170
Weaver, Barry — 144, 151, 170
Weaver, Tom — 170
Whitt, Margaret — 16, 17, 147, 170
Wilkins, Linda — 151, 170
Wilson, Carol — 170

## Secretaries

Norma Cash — 166
Sandra Elliott — 32, 166
Nell Hampson — 166
Nadine Miller — 166
Jeannie Strausburg — 166

## Engineer

Lloyd Cline — 171

## Custodians

Don Knox
Roger Prescott — 171

## School Board

Gene Cato — 115
Hugh Miller — 115
Marion Debolt — 115
LeRoy DeRome — 115
Ronald Culy — 115
Jack Houck — 115
Albert Diener — 115

## Kitchen Help

Judy McIntire — 171
Joyce Thomas — 171
Ruth Sain — 171
Pricilla Knoth — 171
Shirley French — 171
Irene Matles — 171
Eleanor Miller — 171

## Seniors

Adair, Matthew — 172
Adcock, Terry — 139, 142, 148, 152, 155, 156, 157, 159, 172
Addington, Joan — 115, 159, 161, 172
Adkins, Billy — 172
Ainsworth, Gary — 136, 156, 157, 159, 172
Aker, Debra
Alberson, Marilyn — 91, 172
Alberson, Jim — 172
Alig, Kathleen — 153, 155
Allen, Ron — 64, 65, 66, 68, 142, 157, 172
Anderson, Robert — 138, 140, 154, 155, 172
Ashcraft, Raul
Avey, Linda
Bailey, Judy — 172
Bailey, Kim — 172
Bailey, Marvin — 139
Baker, William — 138, 172, 179
Ballard, Penny — 172
Balentine, Luetta — 155, 172
Banta, Bob — 115, 140, 172
Barker, Anita — 173
Barker, Richard — 173
Barnert, Cathy — 173
Barnum, J. Neal — 154, 155, 173
Bates, Jeff — 91, 173
Beatrice, Angelo — 24, 136, 173, 179
Bentz, Max — 65, 66, 139, 142, 157, 173
Besser, Debbie — 173
Bird, Gary — 20, 99, 136, 139, 140, 157, 173
Bisel, Kim — 173
Blackford, Jeffrey — 139, 148, 157, 173
Blankenbaker, Karen — 173
Blankenbaker, Mark — 173
Bleile, Ronald — 152, 154, 155, 173
Boice, Robert — 173
Bone, Dave — 30, 142, 157, 173
Borton, Jay — 155, 157, 173
Bost, Darrel — 163, 175
Bowen, Tim — 128, 173
Bowers, Brenda
Brenner, Debra — 20, 148, 174
Bricker, Bob — 118, 174
Bright, Gay — 148, 153, 174
Brock, Carolyn — 153, 174
Bruggeman, James — 174
Brumblough, Nancy — 174
Brunson, Becky — 174
Brunson, Danny
Brunson, Mike
Brunson, Ray — 174
Buckner, Melinda — 130, 174
Buckner, Michael — 174
Burkett, Frank — 25, 148, 155, 156, 159, 174
Butcher, Michael — 136, 155, 157, 174
Byrd, Randy
Bym, Karen — 174
Bryant, Mark — 126, 127, 142, 144, 148, 159, 174
Cameron, Darrell — 174
Casey, Becky — 174
Cash, Doreen — 113, 137, 141, 145, 147, 155, 159, 174, 240
Cavanaugh, Rocky — 147, 174, 240
Caylor, Randy — 174
Champ, Kenny
Chapman, Arthur — 150, 174
Chapman, Robert — 175
Clark, Linda — 47, 144, 148, 153, 175, 182
Clark, Wayne
Clay, Charles — 175
Clevenger, Russell — 127, 155, 175
Codling, Louella — 175
Collins, Cevin — 72, 73, 78, 124, 135, 139, 175
Collins, Joseph — 175
Collins, Nancy — 81, 148, 152, 153, 154, 161, 175
Confer, Helen — 126, 155, 175
Cook, Grag — 175
Corwin, Phil — 175
Coy, Donna — 175
Cox, Robert — 175
Cox, James — 175
Crawmer, Rick — 175
Cronkhite, Nancy — 147, 175, 240
Dalton, James — 30, 56, 144, 147, 148, 157, 175, 240
Daniels, Robert — 176
Davis, Karen — 176
Davis, Margaret — 176
Dean, Lois — 176
Debolt, Joseph — 98, 176
Dehoff, Beth — 145, 176
Denney, Robett — 136, 176
Dennis, Ricky — 150, 176
Debattiste, George — 176
Deffenbaugh, Tamara — 176
Donathan, Vicky — 176
Dorman, Sharon — 148, 153, 176
Duke, Elizabeth — 153, 176
Dull, George — 176
Eads, Marna — 29, 148, 153, 176
Edgar, Bob
Edmundson, Kenneth — 176
Eglan, Jerry — 176
Ellenberger, Leann — 176
Eliot, Donald — 163, 176
Eliot, Tina — 177
Elliot, Wayne — 152, 155, 158
Englehardt, Dean — 177
Enyart, Ed — 177
Evans, Chris — 57, 81, 177
Faircbild, Donna — 177
Felver, Glee — 147, 177, 240
Ferner, Mark — 177
Fifer, Larry
Fisher, Beth — 153, 177, 182
Fleming, Ron — 136, 155, 177
Flesher, Patti — 177
Flores, Tony — 154
Foltz, Ken — 150, 177
Ford, Jeffery — 152, 157, 159, 161, 177
Ford, Nancy — 81, 155, 161, 177
Fowler, Pam — 154, 177
Franck, Debora — 153, 155, 162, 177
Frazee, Eric — 177
Frazee, Karen — 137, 141, 177
Frazee, Paul — 177
Frost, Cheryl — 145, 153, 161, 162, 178
Fugiett, Brent — 18, 21, 157, 178
Fuller, Douglas — 178
Funk, Margaret — 152, 154, 178
Fuqua, Rock — 21, 91, 136, 140, 178
Gabbard, Brandy — 178
Gast, Jeff — 39, 151, 155, 157, 178
Geesaman, Ghlee — 178
Gibbs, Teresa — 178
Gibson, Rocky — 150, 178
Gilbert, Paul — 178
Gillett, Daniel — 178
Glentzer, Therasa — 178
Gillingham, Robert — 178
Glassford, John — 178
Green, Carol — 153, 178
Grile, Wayne — 178
Gruss, Dennis — 178
Guntle, Mike — 119, 139, 140, 148, 149, 155, 156, 157, 178
Haffner, Daniel — 178
Hammitt, Robert — 148, 155, 156, 179

Hammond, Jeff — 155, 179
Hampshire, Robert — 179
Hampson, Lee — 58, 59, 148, 145, 155, 155, 179
Hardyman, Randy — 179
Harris, Becki — 148, 179
Harris, Bill — 179
Harshman, Michael — 136, 179
Hart, Dennis — 179
Hart, Rick — 179
Hart, Tim
Hatch, Lisa — 57, 91, 155, 159, 161, 179
Herman, Mike
Hicks, Debbie — 153
Hiday, Tami — 179
Holcomb, Teresa — 29, 179
Holliday, Bob — 179
Hopkins, Diane — 179
Horine, Kevin
Horn, Brian — 152, 154, 179
House, Charles — 180
Houser, Patty — 153, 180
Howell, Cynthia — 81, 180
Howell, Robin — 180
Huber, John — 157, 161, 180
Hudson, Gerrilee — 155, 162, 180
Hudson, Patricia — 152, 180
Hueber, Scott — 126, 142, 148, 155, 156, 157, 180
Huelskamp, Lori — 106, 107, 155, 163, 180
Huey, James — 180
Hull, Kevin — 154, 180
Humphrey, Roger — 180
Hunley, Daniel — 143, 180
Hunt, Dean — 74, 75, 78, 79, 135, 136, 148, 156, 157, 180
Hunt, Peggy — 180
Husmann, Heiner — 30, 124, 148, 180
Hutchison, Jim
Iliff, Larry — 150, 163, 180
Imel, Bob — 154, 155, 156, 180
Imel, Randy — 180
Ireland, Susan — 181
Jackson, Barbara — 181
James, Kevin — 181
Jellison, David — 152, 181
James, Jenney — 150, 181
Jester, Anita — 181
Johnson, George — 181
Johnson, Michele — 47, 50, 54, 144, 148, 153, 155, 156, 181
Johnson, Tamela — 137, 139, 148, 158, 181
Johnsonbaugh, Brenda — 155, 181
Johnston, Richard — 181
Keller, Tamara — 148, 152, 181, 240
Kelly, Tina — 126, 148, 153, 155, 181
Kenney, Brian — 52, 136, 157, 181
Kenyon, Tamara — 138, 153, 181
Kerrigan, Jeff — 181
King, Kerri — 181
Koetje, Suzy — 181
Koon, Rita — 130, 181
Landers, Bill
Landers, Connie — 130, 145, 153, 152, 155, 157, 181
Landers, Paul
Larsh, Scott — 154, 182
Laux, Frank — 135, 139, 182
Lawhead, Kevin — 67, 142, 182
Lay, Teresa — 153, 155, 156, 182
Lea, Michael — 33, 182
Leach, Jerry — 161, 182
Ledbetter, Joni — 137, 139, 141, 148, 153, 154, 155, 156, 182, 234
Ledbetter, Mike — 91, 136, 149, 157, 182
Lee, Steve — 182
Leggett, Donna — 54, 81, 111, 148, 159, 160, 182
Lemaster, Patty — 182
Lewis, John — 65, 136, 142, 182
Lewis, Pete — 155, 156, 182
Lewis, Randy — 142, 148, 157, 165, 182
Long, Linda — 182
Lovis, Kelly — 182
Lowe, Darlene — 182
Loy, Sherry — 182
Ludy, Joseph — 142, 157, 183
Mann, Cindy — 51, 155, 183
Mann, Rick — 96, 102, 183
Marcum, Terry — 183
Mast, Debra — 183
Masters, Mary Elizabeth
May, Linda — 153, 183
Melick, Kathryn — 155, 157, 162, 183
Merry, Julie — 183
Miller, Steve — 183
Miller, Tim — 183
Miller, Vicki — 58, 59, 145, 147, 154, 155, 183, 240
Mills, Connie — 147, 149, 151, 153, 156, 159, 183, 240
Mills, Richard — 183
Michael, Cynthia
Minch, Janean — 98, 183
Money, Dave — 183
Mooneyhan, Wiley — 183
Moser, Mark — 163, 183
Muhlenkamp, Kay — 50, 81, 183
Muhlenkamp, Mike — 184
Muhlenkamp, Roger — 184
Murray, Dawn — 184
Myers, Penny — 184
Myers, Chas Robert
McClain, Marty — 140, 148, 184
McIntire, Teresa — [illegible]
McIntosh, Mike — 184
McMillan, Gary — 65, 184
McNees, Teresa — 135, 141, 148, [illegible] 155, 156, 157, 159, 161, 184, 234
Nearton, Dave — 50, 184
Newsome, Billie — 184
Nibarger, Connie — 184
Nikirk, Clara — 184
Nuckols, Sonny
Overholser, Sherry — 51, 184
Pape, Karin — 126, 135, 139, 148, [illegible] 158, 184
Patterson, Monty — 136, 184
Pax, Tony — 184
Pennington, Matt — 184
Peterson, Lisa — 54, 57, 148, 150, 153, 154, 155, 160, 185
Pettyjohn, Joellen — 185
Pinkston, Beverly
Powell, Beth — 58, 137, 139, 145, 149, 153, 159, 185
Prescott, Larry — 185
Priest, Linda — 57, 126, 152, 153, 153, 156, 158, 159, 161, 185
Reff, Tim — 185
Reitz, Diane — 148, 153, 162, 185
Revolt, Tamra — 54, 148, 153, 160, 161, 185
Rines, Steve — 128, 150, 163, 185
Roberts, Susanne — 185
Rockwell, Mike — 163, 185
Roll, Scott — 185
Romine, Kevin
Ronald, Elizabeth — 56, 185
Roser, Eddie — 185
Rough, Randy — 50, 65, 98, 142, 148, 157, 185
Sain, Curtis — 150, 163, 185
Sapp, Tamela — 185, 140
Sargent, Rita — 185
Schoenlein, Yvonne — 57, 58, 59, 128, [illegible]
[illegible]
[illegible]
[illegible]
[illegible]
[illegible]
[illegible]
[illegible]
[illegible]
Shiveie, [illegible]
Shiveie, [illegible]
Shultz, [illegible]
Smith, Allen — [illegible]
Smith, [illegible]
Smith, Jim — [illegible]
Smith, Jim
Smith, Joe — [illegible]
Smith, Kim — [illegible] 186, 241
Smith, Gary [illegible]
Smith, Patrick — [illegible]
Smith, Scott — [illegible]
Smith, Steve
Smith, Pamela — [illegible]
Smutley, Chris — [illegible]
Smutley, Greg — [illegible]
Snow, Bob — [illegible]
Snyder, Matt — [illegible]
Snyder, Susan Grace — [illegible]
Somers, Debra — [illegible]
Stahley, Jack — 42, [illegible]
Stanton, Tim — [illegible]
Stauffer, Jill — [illegible] 153, 187, 241
Stevenson, Gary
Stevenson, Gene — [illegible]
Stewart, Charles — [illegible]
Stewart, Gary — [illegible]
Stolz, Amy — 20, [illegible]
Stoner, Debbie — [illegible]
Stump, Walter — [illegible]

Sulfridge, Nancy — 187
Taflinger, Grant — 187
Tarr, Stanley — 187
Teeters, Lawrence
Theurer, Dean — 41, 135, 36, 138, 147, 148, 155, 157, 159, 187, 240
Thompson, Vince — 57, 128, 142, 148, 155, 157, 161, 187
Thornburg, Lisa — 188
Timmerman, Ken — 188
Tinkham, Gary — 150, 188
Towell, Charles — 188
Trader, Debra — 146, 188
Tullis, Karen — 153, 162, 188
Turner, Sharyl — 153, 188
Uhrick, Vickie — 81, 147, 148, 188, 240
Vormohr, Barbara — 56, 148, 153, 155, 156, 161, 188
Votaw, Debra — 188
Walter, Jill — 188
Walters, Mike — 56, 73, 117, 135, 136, 188
Walton, Tammy — 188
Ware, Gina — 188
Watkins, Jeff — 188
Watkins, John — 188
Watson, Christa — 188
Watson, Sarah — 188
Weaver, Bryan — 154, 188
Weaver, Kenneth — 188
Weisel, Randy — 65, 75, 135, 136, 142, 148, 155, 157, 159, 189
Welling, Paul — 87, 189
Wellman, Dennis — 87, 189
Wellman, Phyllis — 152, 155, 189
Wells, Wyatt — 189
Wendel, Becky — 189
Wendel, Don — 98, 139, 189
Westlake, Tamara — 150, 183
Whitenack, Debbie (Watson)
Whitesell, Cindy
Wilhelm, Steve — 189
Williams, Jeff — 38, 139
Williams, Mary — 189
Williams, Ted
Williamson, Jed — 92, 93, 143, 150, 163, 189
Wilson, Ron — 103, 189
Wright, Bob — 189
Wright, Cindy — 151, 155, 153, 161, 189
Wright, Roberta — 152, 153, 155, 189
Wyrick, Rick — 50, 138, 139, 148, 157, 159, 189, 240
York, John — 189
Younger, Darlene — 147, 189, 240
Zigler, Judith — 189

## Juniors

Abernathy, William — 106, 127, 190
Adams, Joe — 142, 190
Addington, Nancy — 190
Ainsworth, Dale — 190
Alig, Dave — 163, 190
Alig, Gary — 103, 190
Anderson, Douglas — 40, 115, 127, 138, 140, 151, 152, 154, 155, 156, 157, 161, 190
Anderson, Lori — 154, 155, 190
Anderson, Mark — 190
Anderson, Pamela — 190
Anderson, Rhonda — 190
Andrews, Paul — 140, 142, 151, 155, 157, 159, 190
Armstrong, Jeffery — 190
Armstrong, Jerry — 163, 190
Arnold, Sue — 190
Ashley, Dan — 190
Austin, Carla — 190
Ayers, Mike — 190
Bailey, Jackie — 190
Bantz, Hildy — 190
Baker, Kathy — 190
Barker, Mark — 190
Barlow, Dean — 99, 190
Bartlett, Mike — 87, 163, 190
Baxter, Vivian — 46, 144, 148, 190
Badwell, Deanna — 152, 153, 161, 190
Beeson, Bruce — 190
Bell, Rita — 190
Beumer, Dot — 153, 155, 190
Bickel, Don — 191
Bivens, Jesse — 139, 191
Black, Scott — 191, 193
Blankenbaker, Dean — 155, 163, 191
Blankenship, Bob — 56, 87, 127, 139, 163, 191
Blowers, Cindy — 147, 151, 191, 240
Blunk, Dorothy — 154, 155, 156, 191
Bogard, Jayne — 145, 153, 191
Bollenbacher, Terry — 20, 155, 163, 191
Bone, Karen — 153, 191
Borders, Tom — 136, 142, 157, 191
Bost, Matthew — 191
Bost, Tim — 103, 191
Bowen, Mark — 154, 155, 156, 191
Bowers, Karen — 84, 153, 191
Boyle, Sherri — 191
Brenner, Susan — 191
Bristow, Kathy — 191
Brown, Debra — 89, 148, 153, 161, 191
Brown, Karla — 147, 153, 154, 155, 157, 191, 240
Brown, Kahry — 145, 155, 191
Brunson, Richard — 191
Bush, Cheryl — 153, 155, 156, 191
Butler, Lisa — 82, 137, 139, 143, 148, 153, 154, 155, 157, 191
Caldwell, Kim — 191
Caster, Chuck — 191
Chapman, Randy — 191
Clark, Lesia — 155, 191
Clevenger, Vicki — 191
Clifton, Rick — 44, 57, 103, 110, 151, 156, 157, 159, 161, 191
Cochran, Kathy — 191, 193
Cole, Don — 191
Coleman, Joe — 191
Conner, Coleen — 152, 154, 158, 163, 191
Cook, Brenda — 191
Cook, Jeanne — 159, 191
Cook, Lora — 191
Cook, Bob — 136, 191
Cordell, Debra — 152, 191
Corle, Donna — 162, 191
Cox, Katherine — 191
Cox, Mark — 191
Cox, Renae — 20, 191
Crawmer, Don — 87, 155, 163, 191
Current, Lisa — 191
Daniels, Shari — 153, 191
Darby, Brett — 191
Davis, Randy — 191
Davis, Richard — 191
Deane, Michele — 155, 191
Delauter, Bill — 139, 191
Dennison, Dennis — 155, 157, 159, 191
Denton, Ken — 163, 191
Derringer, Caryn
Derringer, Vicky — 191
Dewirt, Don — 33, 87, 163, 191
Doherty, Cheryl — 159, 162, 191, 193
Donahue, Tina — 100, 153, 155, 156, 191
Dreiman, Rebbecca — 153, 155, 161, 191
Driskill, Tammy — 191
Dubach, Linda — 127, 142, 155, 191
Duke, Greg — 191
Dull, John — 155, 191
Duncan, Juliann — 156, 191
Dunmoyer, Bill
Dynmoyer, Tina — 191
Dunnington, Thomas — 74, 79, 135, 191
Dynes, Jeffrey — 191
Eads, Jay — 191
Emery, Bob — 152, 191
Enyart, Garry — 191
Evans, Judy — 116, 137, 139, 151, 191
Evans, Vickie — 148, 153, 192
Fennig, Dale — 92, 99, 143, 155, 157, 159, 192
Fennig, Steve — 192
Ferguson, Debbie — 192
Ferner, Cheryl — 137, 141, 155, 192
Fields, Jacqueline — 136, 138, 141, 192
Fields, Dathleen — 153, 155, 192
Fisher, James — 192
Fisher, Jerry — 192
Flesher, Beverly
Fraley, Mark — 192
Fraley, Party — 192
Franklin, Mark — 64, 69, 142, 151, 155, 157, 192
Franck, Susan — 116, 137, 139, 153, 192
Franks, Debbie — 192
Franks, Richard — 33, 192
French, Gary — 154, 157, 192
Friddle, Donald — 163, 192
Friend, Agnes — 153, 192, 240
Friurt, Mike — 192
Fullenkamp, Dave — 139, 148, 157, 192
Fullnkamp, Loretta — 153, 192
Green, Jeannie — 158, 192
Garringer, John — 192
Gaskill, John — 192
Geesaman, Delee — 192
Geesaman, Selena — 155, 192
Gilbert, David — 192
Gilbert, Max
Gillingham, Sherrie — 192
Gillum, Brenda — 192
Gillum, Lawrence — 71, 126, 143, 152, 154, 155, 156, 157, 192
Givens, Brian — 192
Glartli, Ed — 90, 163, 192
Grady, Brian — 75, 78, 135, 139, 192
Grant, Kim — 192
Green, Angela — 192
Green, Marsha — 153, 155, 162, 192
Green, Ricky — 192
Griffin, Jeannie — 148, 153, 192, 199
Grissell, Wendell — 142, 192
Gruss, Doris — 152, 192
Guingrich, Cliff — 64, 71, 142, 149, 157, 192
Guntle, Belinda — 192
Guntle, Robert — 136, 142, 155, 157, 192
Guntle, Steve — 118, 119, 139, 140, 148, 161, 192
Haffner, Kathy — 145, 153, 154, 155, 166, 192
Haffner, Pam — 153, 155, 192
Hammers, Kathy — 192
Hapner, David — 87, 163, 192
Harris, Connie
Harshman, Jim
Hatch, Steven — 136, 142, 192
Hart, Beverly — 152, 159, 192, 240
Hart, Kevin — 192
Hart, Randy — 163, 192
Hatfield, Michael — 38, 192
Hedges, David — 75, 135, 142, 157, 192
Hemmelgarn, Jane — 68, 148, 153, 155, 192
Hendrix, Bob — 194
Hensley, Tammy — 194
Heskett, James — 194
Hiart, Ronnie — 194
Hicks, Diana — 84, 194
Hidy, Donna — 153, 155, 194
High, Tim — 136, 142, 157, 194
Hilbert, Dan — 194
Hilgeford, Linda — 194
Hinshaw, Jessie — 194
Hisey, Carol — 48, 153, 155, 156, 194
Holler, Julie — 155, 194

Hollopeter, Jeff — 194
Hopkins, Randy — 194
Horine, Tamara — 54, 128, 148, 153, 160, 162, 194, 199
Horn, Doug — 163, 194
Hosier, Curt — 139, 142, 143, 161, 194
Hough, Connie — 153, 194
Hough, Deb — 194
Houser, Cathy — 194
Howell, Chris — 194
Howell, Keith — 136, 163, 194
Hubbard, Jon — 127, 155, 156, 194
Huber, Jeff — 144, 194, 240
Hubert, Dan — 192
Huey, Jim — 194
Huffaker, Dosah — 194
Hummel, Tom — 136, 194
Hunt, Daryle — 194
Hunt, Jani — 127, 138, 144, 153, 154, 155, 156, 194
Huntsman, Monte — 194
Iliff, Sandra — 152, 153, 194
Imel, Mike — 142, 194
Ingle, Lori
Jacobs, Duane — 194
Jeffers III, Earl Ray — 194
Jester, David — 194
Jimerson, Rick — 194
Johnson, Cindy — 137, 139, 148, 194
Johnson, Kyle — 194
Johnson, Karen — 194
Johnson, Tim — 103, 139, 142, 157, 194
Johnson, Valerie — 194
Johnston, Tom — 98, 143, 194
Jones, Debbie — 58, 116, 137, 139, 145, 155, 194
Jones, Harold
Jones, Rob — 194
Kaufman, Roger — 136, 149, 155, 156, 194, 240
Kaufman, Tim — 194
Keen, Beckey — 194
Kirby, Mary — 194
Kirby, Neal — 154, 163, 194
Kirby, Sidney
Knight, William
Knoth, Priscilla — 137, 139, 153, 154, 155, 156, 194
Koger, Judy — 194
Larson, Debbie — 194
Larson, Lois — 194
Lance, John — 140, 161, 194
Landers, Becky — 153, 155, 194
Landfair, Diane — 194
Landess, Lisa — 83, 143, 154, 194
Laux, Alice — 194
Laux, Daria — 137, 139, 143, 194
Lay, Scott — 143, 194
Lee, Brenda — 194
Lee, Diana — 48, 194
Lee, Todd — 194
Lillard, Dan — 152, 154, 155, 158, 161, 194
Landsey, Barbara — 194
Latton, Jeff — 194
Looper, Donna — 194
Loper, Scott — 194
Lorey, Theresa — 147, 152, 194, 240
Louck, Danny — 194
Loucks, Ramon — 142, 195
Lowe, Carolyn — 195
Lowe, Catherine — 195
Lowe, Debra — 195
Lowman, Teresa — 17, 195
Loy, Mark — 195
Ludwig, Anthony — 144, 195
Ludy, Scott — 195
Lynch, Dina — 96, 152, 155, 156, 161, 195
Lyons, Suzanne — 68, 152, 153, 195
Lafollette, Lynn
McClain, Don — 195
McCowan, Tammye — 161, 195
McDaniel, David — 115, 140, 142, 155, 157, 195
McDaniel, Sharry — 195
McInture, Brenda — 195
McKinney, James — 152, 154, 155, 156, 195
Maddox, Susan — 137, 139, 155, 195
Mahon, Rex — 195
Mahon, Teresa — 195
Manor, Douglas — 57, 59, 152, 195
Mann, Rita — 195
Mast, Doug
Mast, Ralph — 163
Marcum, Lori — 195
Martyne, Tony — 195
Masters, Lesa Diane — 195
Masters, Melinda — 155, 195
Master, Mike — 195
Matchelt, Kelli — 113, 137, 141, 195
Maxwell, Sheldon
Maxwell, Honey — 148, 152, 153, 161, 162, 195
May, Karla — 58, 113, 137, 138, 141, 145, 148, 154, 157, 195
May, Leslie — 153, 154, 155, 195
May, Bob — 195
May, Robert — 195
Mayo, Jill — 153, 162, 195
Medler, George — 118, 119, 139, 140, 155, 157, 195
Maehan, John — 195
Mecker, Mary — 127, 137, 138, 141, 145, 148, 153, 156, 161, 195
Melick, Monte — 87, 163, 195
Melton, Ralph — 136, 195
Meyers, Jane — 195
Miller, Gary — 110, 156, 154, 155, 195
Miller, Karen — 195
Miller, Kathleen — 195
Miller, Kevin — 136, 159, 163, 195
Miller, Kirby — 195
Miller, Mickey — 68, 71, 148, 149, 153, 154, 155, 157, 195
Miller, Terry — 156, 195
Million, Patricia — 148, 153, 154, 195
Mills, Wayde — 193, 195
Miracle, Bruce — 195
Miracle, Natalie — 195
Mock, Larry — 142, 195
Mock, Richard — 136, 195
Mock, Terry — 20, 67, 118, 13, 142, 157, 195
Money, Marvi — 195
Monroe, Debbie Lynn — [illegible]
Moreno, Mary — [illegible]
Morgan, Karen — [illegible]
Morgan, Stephanie — [illegible]
Moses, Mark — [illegible]
Muhlenkamp, Dennis — [illegible]
Muhlenkamp, Karen — [illegible]
Murphy, David — [illegible]
Myers, James — [illegible]
Myers, Richard — [illegible]
Neal, Donna — [illegible]
Neargarder, Rick — [illegible]
Nibarger, Freda — [illegible]
Nibarger, Rick — [illegible]
Norman, Steve — 40, 125, 136, 138, 14[illegible] 151, 156, 157, 196, 240
Northam, Bruce — [illegible]
Overla, Albert — 136, [illegible]
Overla, Jane — [illegible]
Overla, Dean — [illegible]
Patterson, Bradley — [illegible]
Pax, Catherine — 153, 155, [illegible]
Paxson, Bill — [illegible]
Patschke, Jerry
Philebaum, Brenda — [illegible]
Phillips, Kevin — [illegible]
Pickett, Debbie — 145, 148, 154, 155, [illegible]
Pierson, Melinda
Poole, Tim — 41, 110, 138, [illegible]
Power, Thomas
Prouty, Lavetha — 153, 155, 162, [illegible]
Puckett, Lisa — 85, 145, 152, 153, [illegible]
Quakenbush, Jean — 162, [illegible]
Rarick, Scott — [illegible]
Rector, Lori — 151, 155, [illegible]
Reinhart, Barb — 148, 153, 155, [illegible]
Reinhart, Barb — [illegible]
Reinhart, Kenneth — [illegible]
Reitz, David — 56, 125, 127, [illegible]
Reynolds, Donna — 153, [illegible]
Reynolds, Lori — [illegible]
Rickner, Becky — 155, [illegible]
Ridgway, Mike — [illegible]
Rippy, Brian — 154, [illegible]
Roberts, Vicki — 148, 152, 153, 156, 159, [illegible]
Robbins, Marsi — 94, 153, [illegible] 240
Rogers, Jeff — 33, 140, [illegible]
Ronald, Carl — 161, [illegible]
Rook, Steve — [illegible]
Rowe, Hank — 155, [illegible]
Rowles, David — [illegible]
Rudrow, Ronnie — 163, [illegible]
Runyon, Nancy — 110, 148, 151, 153, 155, 159, [illegible]
Rupe, Debbie — 110, 138, 148, 153, 155, 156, 161, [illegible]
Sain, Rebecca — 153, [illegible]
Samplev, Robbie — [illegible]
Sautbine, Duane — 136, 142, [illegible]
Schell, Yvonne — 155, [illegible]
Schindler, Janice — [illegible]
Schooley, Charles — [illegible]
Schlechty, Randy — [illegible]
Schwartzkoff, Dale — 154, [illegible]
Schwientrman, Steve — [illegible]
Schwomever, Fred — [illegible]
Sears, J. T — [illegible]
Seyler, Brenda — 154, [illegible]
Shanevelt, Lee — [illegible]
Shauver, Nancy — 152, 153, [illegible]
Sheets, Doug
Sheffer, Mark — 163, [illegible]
Shelton, Mark — [illegible]
Shelton, Rick — [illegible]
Shelton, Tim — [illegible]
Shelton, Lisa — [illegible]
Shelton, Tim — [illegible]
Smith, Lisa — [illegible]
Smith, Lisa — [illegible]
Smith, Lisa — [illegible]
Smith, Lisa — [illegible]
Smith, Lisa — [illegible]
Smith, Jim — [illegible]
Smith, Pamela — [illegible]
Smith, Terry — [illegible]
Snyder, Kevin — [illegible]
Snyder, Susie
Southworth, Jay — [illegible]
Spahr, Dave — [illegible]
Sprears, Jeanna — [illegible]
Sprears, Douglas — [illegible]
Spitzer, Kevin — [illegible]
Spade, Rita — [illegible]
Stanton, Pam — [illegible]
Steed, Donald — [illegible]
Steed, Matthew — [illegible]
Steed, Peggy — [illegible] 161, 197
Stephen, Brenda — [illegible]
Stephen, Linda — [illegible]
Stephen, Rick — [illegible]
Stephens, Lonnie
Stephenson, Cathy — [illegible]
Stevenson, Mark — [illegible]
Stocker, Karen — [illegible]
Stockton, Marsha — [illegible] 197
Stolz, Shane — [illegible]
Stone, Susan — [illegible]
Stoner, Brian — [illegible]
Stone, Pamela
Stolse, Mike — [illegible]
Strait, Donna — [illegible]
Strausburg, Joni — [illegible] 160, 162, [illegible]
Strohl, Deb — [illegible]
Stults, Marcie — [illegible] 160, 161, [illegible]
Tankersley, Tina — [illegible]
Taylor, Monica — [illegible]
Taylor, Sherry — [illegible]
Taylor, Teresa — [illegible]
Teegarden, Albert — [illegible]
Teegarden, Alvin — [illegible]
Teeter, David — [illegible] 240
Teeters, Tina — [illegible]
Thomas, Brian — [illegible] 197, 240
Thomas, Randy — [illegible]
Thomas, Timothy — [illegible]
Tomlinson, Joan — [illegible]
Towell, Alan — [illegible]
Towell Jr., Marvin — [illegible]
Twigg, Rick — [illegible]
Uhorn, Deana — [illegible]
Underhill, Tom — [illegible]
Upp, Cheryl — [illegible]
Valentine, Ellen — [illegible]
Valentine, Mark — [illegible]
Vance, Karla — [illegible]

Vanskyock, Kim — 147, 148, 152, 153, 154, 155, 156, 197, 240
Vore, Richard — 197
Vormohr, Frank — 79, 139, 142, 148, 155, 157, 197
Wall, David — 140, 151, 163, 197
Walsmith, James — 154, 155, 197
Walter, Roger — 87, 163, 197
Ward, Robert — 197, 240
Watkins, Glenda Joy — 152, 153, 156, 158, 159, 197
Weaver, Tim — 197
Wehrly, Pete — 106, 142, 163, 197
Wellman, Gregory — 197
Wendel, Bruce — 151, 197
Wendel, Jeff — 197
Westlake, Douglas — 140, 197
White, Steven — 197
Whitesell, Chris — 139, 197
Wiley, Anita — 155, 197
Williamson, Ginger — 137, 139, 141, 152, 154, 157, 197
Wolfgang, Jay — 163, 197
Wright, Don — 155, 197
Wright, Steve — 197
Young, Becky — 46, 127, 138, 144, 148, 152, 153, 154, 155, 156, 158, 159, 197
Zeiler, Connie — 197
Zigler, Michael — 138, 155, 157, 197, 240
Zimmerman, Donna — 110, 148, 153, 155, 157, 159, 197
Zimmerman, Larry — 197
Zimmerman, Paul — 197

## Sophomores

Adair, Alan — 139, 198
Adair, Tina — 136, 137, 141, 198
Adams, Teri — 198
Addington, Ginger — 198
Addington, Susan — 148, 151, 153
Adkins, Benny
Adkins, Keith — 198
Aker, Mark — 198
Alberson, Jeff — 87, 142, 163, 198
Alig, Susan — 153, 198
Allen, Leslie — 161, 198
Alumbaugh, Shawn — 162, 198
Anderson, Chris — 198
Ankrom, T J — 163, 198
Antrim, Richard — 198, 199
Antrim, Todd — 87, 135, 140, 163, 198
Armstrong, Sheila — 198
Ashcraft, William — 198
Ashcraft, Ronda — 199
Bailey, Alan — 135, 142, 157, 163, 199
Bailey, Jodee — 153, 199
Bailey, Norman — 199
Ballard, Cindy — 163, 199
Balle, Kay — 138, 199
Barcus, Tina — 154, 161, 199
Barfield, Chrystal — 154, 163, 199
Bash, Bob — 87, 142, 199
Beatrice, Julio — 199
Beatrice, Mecheal — 199
Beaty, Alesia Gail — 199
Bennington, Mark — 199
Betz, Gary — 87, 163, 199
Betz, Kathy — 199
Bickel, Eddie — 199
Bickel, Teresa — 153, 199
Billington, Jeff — 200
Binegar, Sheila — 200
Binegar, Teresa — 200
Binegar, Vicki — 200
Blevins, Debra — 200
Blowers, Judy — 200
Bollenbacher, Ranada — 84, 85, 153, 200
Bone, Mike — 99, 112, 142, 148, 161, 200
Bonifas, Danny — 163, 200
Bonifield, Ronda — 200
Botts, Debra — 200
Bowers, Carla — 80, 153, 161, 200
Bray, Rick — 81, 142, 144, 148, 159, 163, 200
Brewster, Jim — 200
Bricker, Brenda — 200
Brotherton, Julie — 31, 161, 200
Brown, Richard — 200
Brown, Robert — 200
Bruggeman, Donna — 97, 161, 200
Brumblough, Bruce — 135, 200
Buckner, Anthony — 200
Burgess, Jeff — 200
Burress, Drema — 154, 200
Bye, Brenda — 200
Byrd, Tom — 200
Byrn, Julie — 200
Caldwell, Chris — 200
Caldwell, Martin — 200
Caldwell, Rusty — 200
Calhoun, Mike — 87, 136, 157, 158, 163, 200
Cameron, Fern — 151, 200
Cansler, Vincent — 200
Cardin, Brian — 154, 200
Case, Mark — 163, 200
Cash, Dana — 56, 138, 145, 200
Caster, Patricia — 54, 153, 157, 160, 199, 200
Castillo, Benito — 200
Cato, Beth — 54, 148, 153, 154, 160, 200
Clark, Dennis — 200

Cochran, Cindy — 200
Codling, Max — 200
Cole, Cicelia — 200
Coleman, Darla — 200
Coleman, Jerry — 200
Coleman, Kevin — 200
Confer, John — 200
Cook, Phyllis — 148, 158, 200
Courtney, Kinda — 200
Cowan, Greg — 163, 200
Cox, Lewis, Bob — 200
Coy, Debra — 163, 200
Coy, Kathy
Craig, Star
Crawmer, Michele — 200
Critton, Rex — 200
Crouch, Ronnie — 200
Crump, Samuel — 200
Dalton, Jenny — 143, 148, 153, 154, 157, 200
Darby, Bart — 200
Daugherty, A. — 200
Davenport, Katrina — 200
Davis, Dave
Debolt, Bob — 200
Dehoff, Gregory — 142, 144, 148, 159, 200
Denney, Becky — 200
Derome, Lasandra — 148, 153, 154, 156, 161, 200
Derrickson, Sheri — 200
Derringer, Deana — 200
Dickson, Ray — 201
Dillie, Daniel — 154, 201
Donathan, Michael — 201
Donnersbach, Dan — 201
Dull, Terry — 201
Dunlavy, Tonya — 201
Duke, Jeff — 201
Earhart, Janet — 201
Eads, Jon — 57, 156, 157, 201
Edmundson, Rex
Elbert, Jeff — 76, 135, 148, 161, 201
Eley, Robert — 142, 163, 201
Elick, Camille — 97, 148, 153, 154, 156, 158, 161, 201
Ellenberger, Sonjia Day — 143, 201
Ellis, Leisha — 148, 201
Elmore, Steve — 141, 201
Emery, Anita — 43, 83, 143, 144, 148, 153, 154, 201
Englehardt, Dale — 163, 201
Evans, John — 144, 201
Farber, Bradley — 142, 143, 201
Faris, Lynn — 201
Faught, Jeff — 201
Ferrell, Blanche — 201
Fields, Vienna — 161, 201
Flaherty, Donna — 201
Fogle, Glen — 201
Ford, Krista — 201
Ford, Mike — 140, 148, 156, 161, 201
Ford, Robert — 201
Fox, Ted — 201
Fraley, Eric — 201
Franks, Patricia — 201
Frazee, Claudia — 20, 56, 201
Frazee, Dennis — 201
Fraze, Rick — 201
Friend, Helen — 201
Fugitt, Michel — 143, 153, 201
Fugiett, Robin — 148, 153, 154, 161, 201
Fuller, Phonnie — 154, 201
Fuller, Richard — 135, 201
Fullenkamp, Charles — 201
Funk, Dwight — 28, 152, 184, 201
Garrison, Phillip — 201
Gentry, Jeff — 201
Gibson, Sheree — 201
Gierhart, Denise — 136, 137, 139, 141, 161, 201
Gierhart, Rhonda — 201
Gillespie, Eric
Gillum, Lisa — 161, 201
Givens, David — 201
Glassford, Bruce — 148, 201
Goode, Marie — 201
Grady, Maureen — 162, 201
Graham, Barbara — 201
Grayson, Cinda — 153, 161, 201
Green, Cindy — 201
Green, Kathy — 148, 152, 153, 158, 161, 201
Grider, Mark — 201
Griffin, Debra — 201
Griffin, Patricia — 201
Guingrich, Sidney Rene — 201
Guntle, Greg — 140, 157, 201
Gutshall, Bob — 138, 163, 201
Haffner, Jeff — 201
Haffner, Joni — 58, 59, 113, 137, 138, 141, 201
Hahn, Rebecca — 138, 143, 201
Hambrock, Charles Tom — 201
Hamilton, Dennis — 201
Hamilton, Steven — 201
Hammers, Doug — 154, 201
Hampshire, John — 77, 135, 201
Hapner, Diane — 154, 201
Hardymon, Mike — 202
Hare, James — 142, 202
Harker, Linda — 202
Harris, Jeff — 202
Harris, Larry — 152, 154, 161, 202
Harris, Rodney — 140, 154, 156, 202
Harshman, Jim — 202
Hart, Greg — 157, 202
Hart, Sheila — 151, 159, 202
Hartley, Greg — 161, 202
Hatch, James — 117, 135, 136, 199, 202
Haviland, Chris — 154, 156, 202
Hayden, Charles — 202
Haitkamp, Bob — 202
Heniser, Lisa — 18, 148, 153, 154, 156, 157, 161, 202
Henry, Tony — 202
Herman, Alan — 202
Herman, Gary — 202
Hertin, Elizabeth — 202
Heskett, Dennis — 136, 202
Hicks, Linda — 202
Hilgeford, Betty — 202
Himes, Cinthy — 202, 216, 240
Hinshaw, Jackie — 202
Holloway, Beverly — 148, 153, 154, 157, 202
Holloway, Mitchell — 202
Homan, Cathy — 202
Hopkins, Becky — 202
Horine, Kim — 163, 202
Hornbaker, Randy — 202
Horton, Janet — 148, 152, 153, 154, 156, 158, 161, 202
Hough, Delee
Howell, Becky — 154, 202
Hudson, Don — 87, 163, 202
Hudson, David
Hueber, Brenda — 31, 148, 153, 154,

161, 202
Huelskamp, Roger — 202
Huey, Richard — 148, 202
Huffaker, John — 202
Hug, Kathy — 153, 163, 202
Hummer, Chris — 202
Hummer, Debra — 202
Humphrey, Patty — 202
Hunt, Susan — 153, 154, 202
Hutson, Patrick — 202
Imel, Greg — 163, 202
Imel, Jane — 147, 138, 202
Ingram Jr., Frank
Ingram, Dewayne — 202
Issacs, Carl Dean — 135, 202
Issaccs, Terry L. — 113, 137, 141, 202
Jackson, Bonnie — 154, 202
James, Jack — 136, 148, 152, 158, 159, 202
Jenkins, Dave — 202
Johnson, Douglas — 202
Johnson, Kathy — 202
Johnson II, Larry — 202
Johnson, Sondra — 202
Johnson, Stephanie — 143, 148, 153, 154, 202
Jones, Perry
Jones, Ronda — 202
Kane, Tawnnie — 202
Kearney, Mike — 202
Keen, Paul — 202
Keesaer, Donnie — 202
Keller, Terry — 202
Keller, Tracy — 202
Kelly, Ron — 202
Kelley, Bruce — 203
Kelly, Suzy — 163, 203
Kennedy, Charlene — 148, 153, 158, 161, 203
Kerrigan, Lucinda — 148, 151, 153, 203
King, Bob Kirk — 38, 136, 142, 161, 203
King, Connie — 203
Kesler, Scott
Knight, Jerry — 203
Koons, Debora — 153, 203
Koons, Kathie — 203
Lake, Fred — 148, 151, 161, 203
Landers, Cindy — 203
Landers, Debbie — 203
Langenkamp, Roger — 87, 163, 203
Lanning, Donna — 203
Laux, Marie — 203
Laux, Maureen — 56, 143, 203
Lawhead, Karen — 203
Lea, Randall — 203
Life, Joyce — 203
Lightner, William
Litton, Karen — 203
Lowe, Debbie — 153, 203
Loy, Gary — 163, 203
Loyd, Randy — 203
Lutes, Nancy — 137, 139, 153, 203
Lyons, Dan — 87, 142, 157, 163, 203
Macke, Tom — 103, 143, 203
Mann, Cathy — 43, 203
Manor, Sherry — 203
Manor, Steve — 153, 203
Marcum, Angela — 203
Marshall, Becky — 148, 152, 153, 154, 161, 203
Martin, Carl — 203
Martin, Carmen — 152, 203
Mays, Scott — 203
McLaughlin, Deb — 87, 154, 163, 203
Melick, Todd — 203
Melton, Tim — 203
Merchant, Lewis — 203
Merry, Bobbi — 203
Michael, Don — 203
Miller, Brent — 203
Miller, David — 203
Miller, John — 203
Milligan, David — 140, 152, 154, 157, 203
Mills, Betty — 153, 203
Minch, Carla — 203
Minch, Jeff — 145, 142, 148, 156, 161, 203
Minnich, Dale — 161, 163, 203
Mink, John Eric — 203
Mock, Rhonda — 54, 143, 148, 160, 203
Moore, Steve — 203
Morgan, Kathy — 203
Morgan, Sharon — 203
Moser, John — 136, 152, 157, 158, 203
Mowrer, Karen — 203
Muhlenkamp, Ann — 153, 203
Muhlenkamp, Keith — 203
Muhlnkamp, Theresa — 203
Murphy, Donna — 54, 137, 139, 142, 160, 203
Myers, Beverly — 203
Myers, Craig — 203
Myers, Ron — 203
McBride, Brent — 142, 148, 203
McCellon, Jane — 152, 203
McCollum, Bradley — 106, 142, 163, 203
McConaha, Kevin — 203
McCowan, Gary — 203
McCowan, Terry — 25, 203
McGill, Jamie — 203
McIntire, Jeff — 203
McIntire, Troy — 76, 77, 135, 203
McIntosh, Marcia — 148, 153, 156, 161, 204
McKamey, Roger — 151, 204
McKee, Rhonda — 143, 148, 153, 154, 204
McLaughlin, Bryce — 154, 163
McLaughlin, Charles — 204
McLaughlin, Curtis — 136, 204
McLaughlin, Debra — 153, 158, 161, 204
McNees, Dawn — 145, 148, 153, 161, 204
Neal, Marlene — 148, 204
Nearon, Emily — 153, 204
Neely, Tony — 204
Netheru, Jill — 204
Newland, Larry — 240
Newton, Linda — 161, 204
Nibarger, Fay — 204
Ninde, Beth — 54, 82, 137, 139, 143, 148, 160, 204
Olson, Sharon — 153, 204
Osborne, Jenny — 143, 154, 163, 204
Overla, Theresa — 152, 204
Pace, John — 204
Parr, Christine — 204
Patterson, Mark — 142, 204
Peace, Kay — 204
Peterson, Jeffery — 154, 204
Pettus, Linda
Pickett, Jim — 154, 204
Pitman, David — 204
Powers, Teresa — 148, 204
Price, Joyce — 148, 153, 204
Pyle, Sherry — 155, 204
Quakenbush, Ben — 90, 158, 142, 143, 204
Randall, Mike — [illegible]
Rarick, Kim — 153, [illegible]
Ratliff, Tony — [illegible]
Ray, [illegible] — 204
Reagan, John — 204
Reinhart, Bob — 204
Reitz, Dave
Renbarger, Jeff — [illegible] 204
Renner, Buddy — 204
Resler, Timothy
Reynolds, Ron — 204
Rhodehamel, Kevin — 52, [illegible] 204
Rickner, Robert — 204
Rines, Rick — 204
Robbins, Steve — 204
Ross, David — 28, 142, 204
Rowles, Darry — 204
Rudrow, Judith — 204
Rust, Tammy — 204
Sampley, Brenda — 204
Sanchez, Daniel — 204
Sapp, Valene — 204
Sautbine, Sandra — 161, 204
Schlechty, Rick — 204
Scholer, Elena — 161, 204
Schwieterman, Ken — 204
Scott, Bruce — 163, 204
Sears, Luann — 148, 153, 161, 204
Shannon, Rick — 204
Shannon, Sherri — 152, 159, 204
Shawver, Steven — 163, 204
Sheller, John — 140, 161, 204
Silk, Dave — 205
Skeens, Elizabeth
Smith, Brenda — 136, 141, 145, 148, 161, 205
Smith, Brian — 205
Smith, Cindy — 148, 205
Smith, Cynthia — 205
Smith, Deborah — 205
Smith, Debra — 205
Smith, Tim — 205
Smitley, Mark — 135, 142, 157, 205
Snow, David — 136, 205
Spader, Melody — 205
Springer, Linda — 76, 148, 160, 205
Stmyers, Doug — 205
Stahley, Scott
Steed, Sherrie — 153, 157, 159, 205
Sullivan, Ruben
Stephen, Donny — 205
Stevens, Darrell — 205
Steveson, Patricia — 161, 205
Stewart, Melinda — 205
Stoker, Tamara — 205
Strait, Billy — 135, 205
Strohl, Clint — 112, 144, 148, 156, 157, 159, 205
Strump, Robin — 148, 153, 156, 161, 205
Swanger, Lori — 143, 144, 148, 205
Taylor, David — 87, 163, 205
Taylor, Yvonna — 205
Theurer, Roger — 163, 205
Thornburg, Linda — 148, 152, 153, 154, 205
Thornburg, Paul — 53, 136, 205
Tighe, Jeff — 106, 142, 163, 205
Timmons, Pamela — 153, 205
Tipton, Donna — 148, 153, 157, 161, 205
Trowbridge, Troy — 205
Truex, Rocky — 205
[illegible]
Wellman, Roger
Welsh, [illegible]
Wendel, [illegible]
Wendel, Dave — [illegible]
White, Rita — [illegible]
White, Suanna — [illegible]
Wiley, Lora — [illegible]
Williams, Dave
Williams, Jane — [illegible]
Williams, Lashonna — [illegible] 153, 154, 160, 205
Williams, Mike — [illegible]
Williams, Terry — [illegible]
Williamson, Brenda — [illegible]
Williamson, Brian — [illegible]
Willmann, Edie — [illegible]
Wilson, Dean — [illegible]
Winck, Lee — [illegible]
Wise, Penny — [illegible]
Wright, Layne — [illegible]
Young, Elise — 143, [illegible] 161, 205
Young, Melissa — 144, [illegible] 158, 161, 205
Zigler, Dan — [illegible]
Zimmerman, Kim — [illegible]

## Freshmen

Adams, Deana — [illegible]

Adams, Helene — 144, 206
Adams, Kathy — 161, 206
Addington, Mark — 163, 206
Ainsworth, Don — 206
Alig, Mary — 54, 148, 153, 160, 206
Anderson, Harold — 206
Andrews, Lisa — 143, 206
Atkinson, Valerie — 206
Ault, Melvin — 206
Axe, Debbie — 137, 143, 148, 206
Ayers, Julie — 136, 137, 141, 206
Bailey, Bill — 163, 206
Bailey, Frederick — 206
Bailey, Harold — 206
Bailey, Kim — 137, 206
Bailey, Mark — 135, 140, 157, 206
Barfield, Robin — 148, 206
Ballinger, Tammie — 206
Barker, Julie — 148, 153, 206
Barnett, Mark — 28, 206
Bartlett, Marie — 206
Bash, Terri — 206
Baxter, Dewayne — 112, 144, 206
Beal, Victor — 206
Beatrice, Joseph — 206
Beaty, Billie — 206
Beckelheimer, Denise — 206
Bedwell, Tony — 135, 137, 140, 206
Bell, Corina — 206
Bentz, Roger — 135, 137, 206
Bergman, Dewayne — 206
Betz, Richard — 206
Bichsel, Keith — 206
Bickel, Sherry — 154, 206
Billington, Susan — 206
Binegar, Pamela — 206
Bird, Gregory — 206
Bishop, Michael — 206
Blackford, Barbara — 161, 206
Blackford, Lezlie — 97, 148, 154, 161, 206
Blowers, Kathy — 161, 206
Bogenschutz, Jeff — 139, 154, 206
Bolton, Sharon — 206
Borton, Becky — 206
Bost, Debora — 206
Bost, Jesse — 206
Bostock, Chris — 144, 206
Bowen, Bruce — 136, 163, 206

Breedlove, Robin — 148, 153, 206
Brenner, Rhoda — 206
Bricher, Beth — 137, 154, 206
Bright, Faith Ann — 206
Brinkerhoff, Kim — 25, 54, 143, 148, 153, 160, 206
Brotherton, Debora — 206
Brotherton, Teresa — 206
Brown, Chris — 137, 140, 206
Brown, Deborah — 154, 206
Brown, Donna — 162, 206
Brown, Nadine — 206
Buckner, Karen — 148, 206
Burdette, Zach — 206
Burgess, Ginger — 206
Buriss, Loria — 206
Burress, Norman
Burress, Kevin — 206
Burris, John — 206
Butcher, Chris — 206
Butcher, Patty — 206
Bye, Kim — 206
Byrd, Ronnie — 206
Caldwell, Brian — 206
Campbell, Darren — 207
Cansler, Tony — 207
Cates, Tina — 207
Cavanaugh, Steven — 207
Chacon, Anita — 207
Clark, Diana — 148, 207
Clark, Jayma — 207
Clark, Michael — 136, 154, 207
Clay, Kimberely — 137, 143, 207
Clay, Michelle — 137, 207
Claycomb, Joni — 207
Coats, Robert — 207
Cole, Debby — 207
Coleman, John
Collins, Ellen — 207
Collins, Garry — 135, 207
Collins, Jeff — 207
Collins, Jim — 207
Connor, Patrick — 152, 207
Cook, Phillip — 136, 137, 207
Cook, Scott — 207
Cooper, Cheryl — 207
Cordell, James
Craig, Anita — 207
Craig, Jennifer — 153, 207
Cramer, Susan — 207
Cowan, Robin — 153, 161, 207
Cully, Don — 136, 163, 207
Curme, Karl — 207
Current, Mark — 49, 207
Davenport, Lisa — 207
Davidson, Rob — 137, 207
Davis, Jill — 148, 153, 207
Davis, Joseph — 207
Davis, Mark — 207
Davis, Mike — 207
Davis, Richard
Dayton, Donna — 154, 207
Deane, Michael — 20, 207
Debolt, Philip — 161, 207
Delauter, Charlene — 137, 207
Delauter, Marlene — 137, 207
Derringer, Bill — 207
Derrickson, Les — 207
Dewitt, Robert — 163, 207
Debartiste, Frank — 207
Dilts, Karen — 207
Dilts, Loren — 136, 207
Dixon, Lisa — 153, 207
Doane, Robert — 207
Donaovan, Billie — 207
Donavan, Tamara — 207
Dorman, Kathy — 148, 207
Dubach, Mary — 207
Duncan, Jill — 32, 137, 207
Dunn II, Thomas — 135, 152, 154, 207
Dunworth, Jan — 153, 207
Dynes, Linda — 207
Eads, James — 154, 207
Ellenberger, Wendel Jay — 135, 207
Elwood, Tony — 207
Elzey, Randy — 137, 207
Eskew, Kelley — 207
Esparaza, Alex — 207
Esparza, David — 25, 207
Evans, Jeff — 156, 207
Fairchild, Faye — 153, 207
Faris, Kimberly Mae — 207
Fennig, Sharon — 207
Ferrebee, Suzanne — 148, 161, 207
Fields, Patricia — 148, 207
Ford, Jeanne — 148, 153, 207
Fowler, Monte — 151, 154, 207
Fraley, Myrna — 208
Franks, John — 136, 208
Franks, Steve — 208
Frazee, Colette — 208
French, Michele — 208
Friddle, Robert — 135, 158, 208
Fullenkamp, John — 136, 208
Fuqua, Rick — 208
Gambill, Jean — 208
Garringer, Patti — 208
Garringer, Robert — 135, 208
Gaskill, Judy — 208
Geesaman, Richard — 136, 137, 208
Gelzleichter, Michele — 97, 154, 161, 208
Gentry, James — 208
Gibbs, Penny — 208
Gibson, Tammy — 152, 154, 208
Gierhart, Dale — 208
Gierhart, Yonda — 208
Gilgert, Holly — 208
Gill, Russell — 208
Gillingham, Roxanne — 208
Gillum, Jackie — 143, 208
Glentzer, Margaret — 97, 153, 154, 161, 208
Godwin, Jeannie — 152, 155, 208, 240
Gordon, Lou Ann — 116, 137, 208
Grant, Ray — 157, 208
Griffey, Hollis — 208
Grissell, David — 208
Guffey, James — 208
Guntle, Debbie — 137, 208
Gutshall, Becky — 154, 208
Haines, Daniel — 136, 208
Harding, Venita — 208
Hardwick, Margaret — 38, 153, 208
Hare, Jill — 153, 208
Harris, Andy — 208
Harris, Robbie — 208
Harris, Randy — 136, 208
Harshman, Jackie — 162, 208
Hartzell, Jerry — 54, 82, 135, 153, 208
Hatfield, Phillip — 208
Hatzell, Julia — 143, 148, 160, 208
Heaton, Greg — 208
Hedges, Daniel — 137, 143, 208
Hemmelgarn, Mindy — 148, 153, 161, 208
Heston, Terri — 70, 152, 208
Hiday, Toneta — 137, 143, 208
Hidy, Nancy — 152, 153, 154, 208
Hilbert, Larry — 208
Hilfiker, Scott — 163, 208
Himes, Sheila — 208
Hines, Brad — 92, 93, 143, 208
Holcomb, Larry — 208
Hoover, Sandra
Hopkins, Ron — 208
Horine, Kipp — 208
Hornbaker, Robby — 161, 208
Houser, Dave — 208
Howell, Karen — 153, 154, 208
Howell, Sandra — 208
Huber, Jerry — 144, 208
Hudson, Teresa — 208
Hudson Jr., Waldo — 208
Huey, Artie — 208
Huey, Jill — 208
Huey, Susan — 208
Huffman, Mary Kay — 137, 153, 208
Hug, Gregory — 208
Hull, Kayla — 28, 148, 183, 161, 208
Hummer, Angela — 148, 157, 161, 208
Hummer, Julie — 153, 154, 157, 209
Humphrey, Anthony — 209
Huntley, Jackie — 209
Huntsman, Susan — 209
Hutson, Tom — 136, 209
Imel, Danny — 209
Imel, Gary — 209
Ingram, Fredrick — 209
Inman, Kimbra — 54, 148, 153, 160, 209
Isaacs, Jill — 136, 141, 148, 152, 209
Jackson, Debra — 143, 144, 148, 153, 209
Jacobs, Glen — 154, 209
Jacobs, Larry — 209
James, Jimmy — 209
James, Julie — 209
Jarrell, Dave — 209
Jeffers, Janet — 209
Jeffers, Virginia — 209
Jewell, Kimberly — 148, 209
Jobe, Cindy — 84, 143, 145, 148, 152, 153, 209
Jobe, Rick — 209
Johanning, Jeff — 144, 209
Johnson, Doug — 209
Johnson, Sandy — 144, 153, 154, 209
Johnston, Dan — 209
Journeay, Paula — 209
Kamman, Kathie — 143, 148, 153, 158, 161, 209
Kayrn, Sam
Kellam, Kathy — 209
Keller, Kurt — 135, 209
Kelly, Jerry — 209
Kendricks, Jean
Kenney, Erin — 47, 54, 144, 148, 154, 160, 209
Kesler, Scott — 154, 209
Knoth, Veronica — 154, 209
Kreeger, Laura — 209
Kummer, Randy — 135, 209
Lambert, Jane — 209
Lamborne, Mitch — 135, 140
Lance, Susan — 148, 153, 161, 209
Landers, Kathy — 209
Lawhorn, Sandra — 209
Lawrence, John — 209
Lay, Sam — 144, 155, 209
Ledbetter, Terry
Lee, Penny — 209

Looper, Karen — 209
Louks, Beth — 161, 209
Ludwig, Lea — 153, 209
Ludy, Pat — 209
Luedkde, Robin — 209
Lyons, Bruce — 154, 209
Lyons, Joe — 136, 163, 209
Lyons, Shanda — 161, 162, 209
McClain, Leann — 209
McCombs, Scott — 163, 209
McCowan, Al
McCowan, Cynthia — 137, 153, 209
McEwen, Mark — 76, 77, 135, 209
McIntire, Melanie — 84, 153, 209
McIntosh, Cynthia — 209
McIntosh, Steven — 209
McNees, Mark — 70, 143, 209
Macke, Pamela — 137, 145, 157, 161, 209
Maddox, George — 209
Manor, Brenda — 154, 209
Manor, Joseph — 135, 209
Manor, Rodney — 209
Marcum, Lisa — 209
Martin, Joe — 209
Mast, Debora — 209
May, Dan — 77, 135, 209
Meehan, Rosalind — 209
Meller, Anthony — 209
Miller, Don — 48, 136, 140, 155, 210
Miller, Marla — 210
Miller, Gary — 210
Miller, Martin — 210
Miller, Stanley — 210
Miller, Theresa
Miller, Todd — 210
Mills, Kelli — 210
Mills, Michael — 155, 210
Mills, Steve — 210
Mills, Wanda — 137, 153, 163, 210
Minnich, Gregg — 210
Miskinis, Deborah — 148, 153, 157, 210
Missicano, Frank — 210
Mock, Mike — 136, 137, 154, 161, 210
Mock, Randy — 152, 210
Monroe, Betty Lu — 210
Morgan, Scott — 154, 156, 158, 161, 210
Morrical, Dennis — 210
Moses, Cheryl — 210
Mowrer, Ken — 210
Muhlmkamp, Phyllis — 210
Newell, Cheryl — 152, 163, 210
Newsome, Dennis
Newton, Judy — 210
Nixon, Bettie — 116, 125, 137, 154, 210
Nuckols, Joyce — 210
Olvey, Reni — 157, 210
Ontrop, Mary — 116, 136, 137, 141, 210
Ooten, Lovada — 148, 152, 161, 210
Parr, Frieda — 43, 116, 137, 153, 161, 162, 210
Peace, Karen — 210
Pearson, Christina — 153, 210
Pence, David — 210
Pettus, Linda — 210
Pettus, William
Phemister, Cathy — 143, 210
Phillips, Larry — 136, 210
Phillips, Stephen — 210
Phillips, Stuart — 210
Pitman, Steven — 210
Power, Christine
Power, Rose Marie — 210
Pyle, Roberta — 84, 137, 148, 153, 210
Ramsey, Steven — 210
Ray, Robbie — 210
Reagan, Roger
Redford, Jim — 210
Reef, Carol — 148, 152, 162, 210
Reidenbach, Bob — 136, 158, 210
Reinhart, Danny — 210
Reinhart, Joyce — 137, 152, 210
Reinhart, Rebecca — 157
Reinhart, Roberta — 210
Renner, Charles
Resler, David — 136, 210
Resler, Richard — 154, 210
Revolt, Melissa — 148, 153, 161, 210
Ricketts, Kathryn — 210
Ridgway, Kristie — 162, 210
Ridgway, Vickie — 210
Ripley, Charles — 210
Rogers, David — 163, 210
Rogers, Paul — 210
Romine, Eric — 135, 162, 210
Roth, Dave B. — 144, 210
Roth, David N — 210
Roth, Rodney — 210
Rouch, Brett — 136, 210
Rowland, Claudia — 138, 154, 157, 161, 210
Rowles, Brian — 210
Rowles, Tina — 210
Ruble, Elizabeth — 210
Runyon, Robin — 148, 210
Sain, Darren — [illegible] 210
St. John, Jeff — 155, [illegible]
Sampley, Brenda
Sargent, James — 211
Schinkler, Karen — 211
Schubert, Karen — 211
Schubert, Kathy — 211
Schwartzkopf, Terry — 136, 211
Schwomeyer, Sheri — 143, 211
Scott, Barbara — 152, 153, 157, [illegible]
Scott, Jeff
Selvey, Linda — 148, 211
Settle, Linda — 152, 154, 211
Shaneyfelt, Brent — 211
Shaneyfelt, Brian — 211
Shaneyfelt, Debbie — 211
Shaneyfelt, Julia — 80, 152, 211
Shannon, Mike — 211
Sheffer, Jennifer — 211
Sheward, Monica — 211
Sheward, Reba — 211
Sheward, Teresa — 211
Shirk, Jari — 211
Sills, Vickie — 137, 153, 154, 161, 211
Simos, Fonda — 211
Silvers, Phil — 211
Sisco, Melody — 148, 153, 211
Skeens, Elizabeth — 148, 211
Skeoch, Brian — 211
Smith, Charles — 137, 211
Smith, Gary — 211
Smith, Jeannie — 148, 153, 211
Smith, Larry — 135, 161, 211
Smith, Sharon — 211
Smith, Sherry — 211
Smitley, David — 93, 143, 211
Snow, Angela — 154, 211
Snow, Chris — 135, 163, 211
Southworth, Carl — 211
Sphar, Michael — 163, 211
Sphar, Mike — 211
Stammen, Jessica — 211
Stander, Lori — 155, 211
Steed, Robert — 211
Steigerwalt, Mark — 143, 211
Stein, Cindy — 211
Stephen, Floyd — 211
Stevens, Jeffery — 211
Steveson, Jerry — 211
Stevenson, Larry — 161, 211
Stevenson, Penny — 143, 161, 211
[illegible]
Stoner, [illegible]
[illegible]
[illegible]
[illegible]
[illegible]
Strasburg, [illegible]
[illegible]
Tayler, Jeff [illegible]
Tayler, [illegible]
Tayler, [illegible]
Terrers, [illegible]
Thesater, [illegible]
Thomas, [illegible]
Thompson, [illegible]
Tummons, [illegible]
Tinkham, Jan [illegible]
Tipton, Kevin [illegible]
Turner, Rex [illegible]
Upp, Darrell [illegible]
Valentine, Annette [illegible] 211
Van Skyock, Bob — 211
Vore, Tom — [illegible] 211
Vormohr, Virginia — [illegible]
Wagner, Mitch — [illegible]
Wall, Cathy — 212
Wallace, Dana — 212
Waters, Mary — [illegible] 152, 154, 212
Waters, Micky — 212
Ward, Deborah — 212
Ward, Faye — 212
Watson, Beth — 212
Wayman, Bill — 212
Weaver, Karen — 212
Wehrly, Teresa — [illegible] 212
Wetsel, Lori — 143, 144, 154, 157, 212
Wentzel, Rita
Welks, Cindy — 212
Wellman, Marianne — [illegible] 154, 212
Wellman, Marvin — 212
Wellman, Roger — 212
Wendel, Joe — 212
Wendel, Nancy — 153, 212
Wendel, Sheila — 212
Wentz, Tom — 87, 212
Whitacre, Douglas — 212
White, Patricia — 162, 212
White, Sherry — 153, 212
Whitted, Cynthia — 212
Whited, Kirby — 212
Whitenack, Greg — [illegible] 212
Whitesell, Brian — 28, 135, 212
Williams, Eddie — 212
Williams, Gary — 212
Williams, Rocky — 76, 135, [illegible] 212
Williamson, Denise — 154, 212
Willis, Jayma — 212
Wilson, Drema — 212
Wilson, Sherry — 212
Wise, Tamara — 148, [illegible] 212
Wolford, Beverly — 212
Wolford, Merrill — 212
Wright, Elizabeth — 212
Wright, Lisa — 212
Wynck, Roxanne — [illegible] 143, 148, 154, 161, 212
Zimmerman, Kimberly — 153, 212

# PRESTIGE PORTRAITS INC.

Styled by the Nation's Foremost
Photographic Craftsmen

1623 West Jackson Street
Muncie, Indiana 47304

Phone: 317 — 289-2811

Agent: Mr. Herb Schultz

Today is the first day of the
rest of your life . . .

Now that it's time to thank everyone who helped in the producing of the "Spirit of 76," I realize it's not going to be easy.

First of all, I would like to thank Ms. Whitt and the staff for all the time and patience they contributed to the success of the book, for without them, there would be no "Spirit of 76."

I'd like to recognize Mike Zigler and Roger Kauffman for the fantastic job of art they did in the book. A special thanks should be extended to Mr. Elbert, Mrs. Elliot, Photographers, and Dave Hodges, representative from Taylor Publishing Company.

As the year ends and the book comes to a close, I hope that everyone gets as much pleasure reading this book as we had in making it.

Thank you,
Connie Mills
Editor-in-Chief

| | |
|---|---|
| Connie Mills | Editor-in-Chief |
| Yvonne Schoenlein | Assistant Editor |
| Teresa McNees | Indexers |
| Kim Smith | |
| Vicki Miller | Student Life |
| Cindy Blowets | |
| Terri Lorey | |
| Janet Shreeve | |
| Agnes Friend | |
| Tammy Keller | |
| Bev Hart | |
| Vickie Uhrick | Clubs and Organizations |
| Doreen Cash | |
| Darlene Younger | |
| Nancy Cronkhite | |
| Marci Robbins | |
| Steve Norman | Sports |
| Jim Dalton | |
| Dean Theurer | |
| Dave Teeters | |
| Rocky Cavanaugh | |
| Deb Brenner | Ads and Sales |
| Glee Felver | |
| Tamela Sapp | |
| Pat Smith | |
| Rick Wyrick | |
| Karla Brown | |
| Jeff Huber | |
| Robert Ward | |
| Roger Kaufman | Art Work |
| Mike Zigler | |
| Jill Stauffer | Photographers |
| Kim VanSkyock | |
| Jeanine Godwim | |
| Cindy Himes | |
| Brian Thomas | |

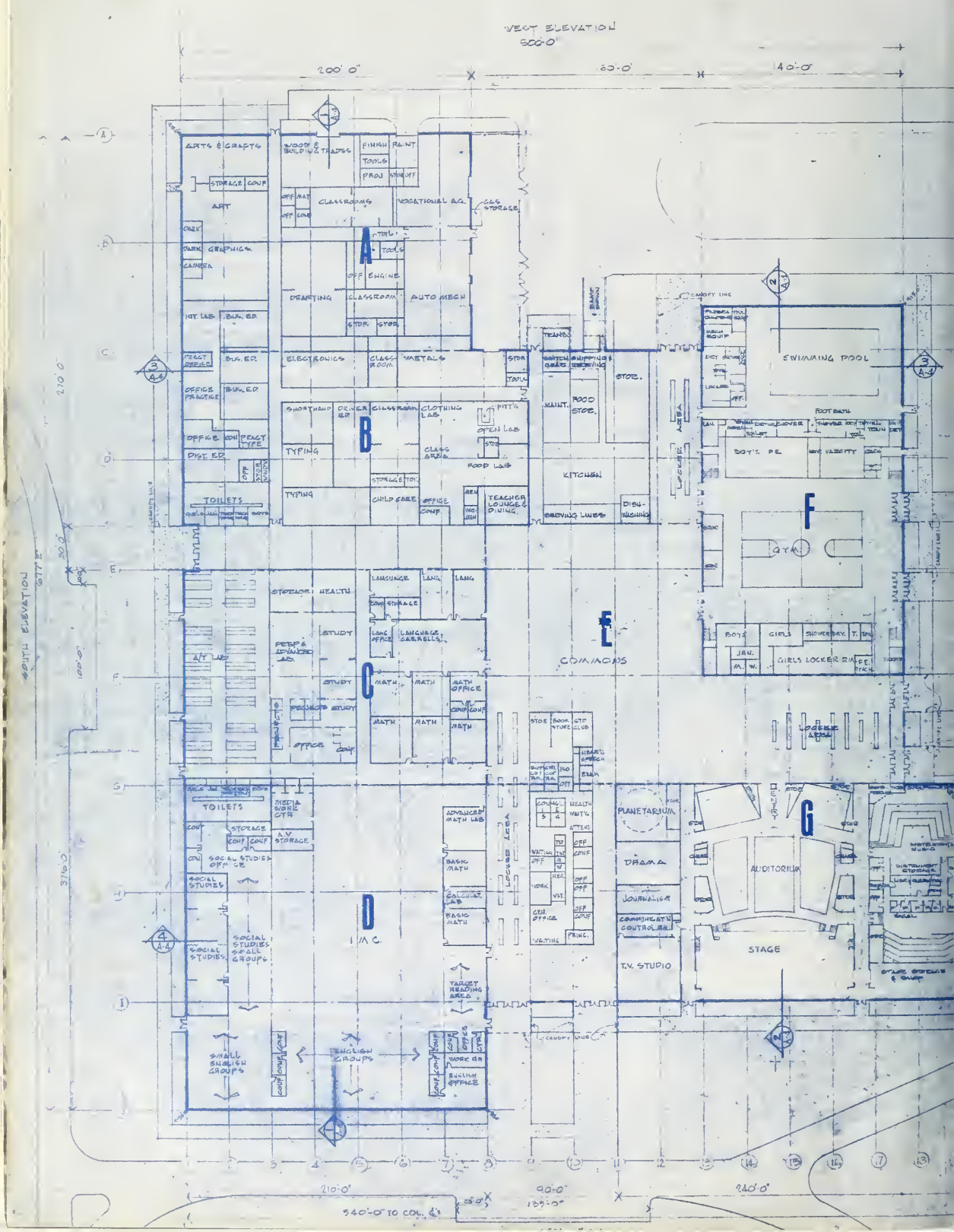
WEST ELEVATION
500'-0"
200'-0"
60'-0"
40'-0"
ARTS & CRAFTS
WOOD & BUILDING TRADES
FINISH
PAINT
TOOLS
PROJ
STORAGE
COMP
ART
CLASSROOMS
VOCATIONAL A.C.
CLS STORAGE
CHALK
PAINT
GRAPHICS
CAMERA
TOOLS
OFF ENGINE
DRAFTING
CLASSROOM
AUTO MECH
INT. LAB
BUS. ED.
TEACH OFFICE
ELECTRONICS
CLASS ROOM
METALS
OFFICE PROJECTS
SHORTHAND
DRIVER ED.
CLASSROOM
CLOTHING LAB
PITT'G
OPEN LAB
TYPING
CLASS AREA
FOOD LAB
TOILETS
CHILD CARE
OFFICE CONF.
TEACHER LOUNGE & DINING
MAINT.
FOOD STOR.
STOR.
KITCHEN
SERVING LINES
DISH-WASHING
SWIMMING POOL
BOY'S P.E.
VARSITY
COACH
GYM.
BOYS
GIRLS
SHOWER
DRY.
GIRLS LOCKER RM.
LOCKER AREA
STORAGE
HEALTH
LANGUAGE
LANG.
STUDY
LANG. OFFICE
LANGUAGE CABARETS
A/V LAB
MATH
MATH OFFICE
OFFICE
COMMONS
STOR.
BOOK STORE
STU CLUB
LIBRARY SPEECH
EXAM
TOILETS
MEDIA BOOKS CTR
A.V. STORAGE
SOCIAL STUDIES OFFICE
SOCIAL STUDIES
ADVANCED MATH LAB
BASIC MATH
CALCULAT. LAB
LOCKER AREA
COUNC.
HEALTH WAIT'G
ATTEND
VAT'NG OFF
OFF CONF
WORK
REC.
VST.
GEN. OFFICE
PRINC.
PLANETARIUM
DRAMA
JOURNALISM
COMMUNITY CONTROL RM.
T.V. STUDIO
AUDITORIUM
STAGE
STAGE OFFICE & CONF.
I.M.C.
SOCIAL STUDIES SMALL GROUPS
TARGET READING AREA
SMALL ENGLISH GROUPS
ENGLISH GROUPS
WORK RM.
BULLETIN OFFICE
CANOPY LINE
210'-0"
90'-0"
120'-0"
240'-0"
540'-0" TO COL. ℄

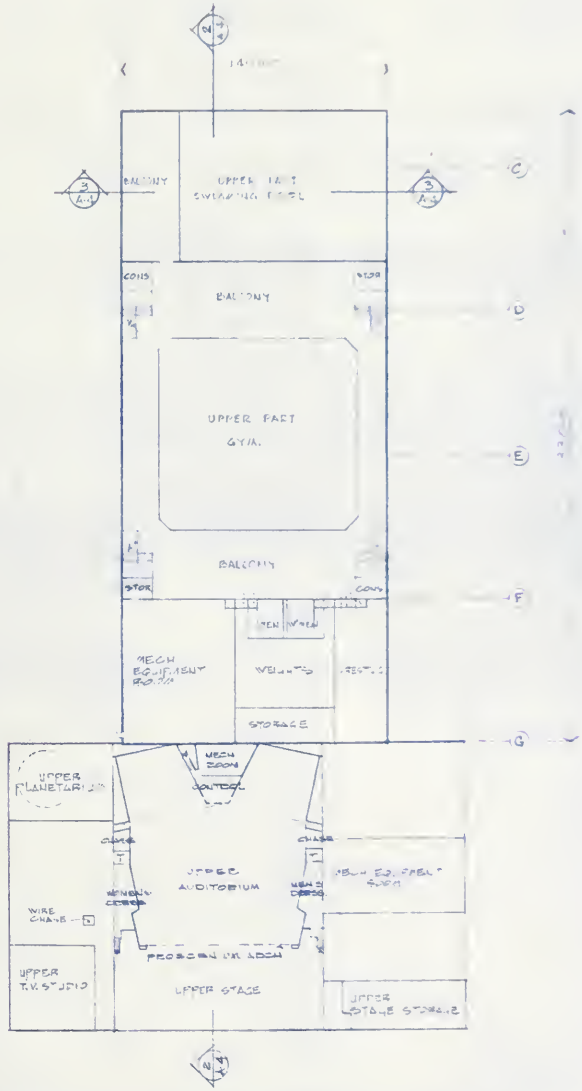


# MASTER FLOOR PLAN

1/32" = 1'-0"

NOTE:
FINISHED FLOOR
ELEVATION
100'-0" = 919.4" USGS

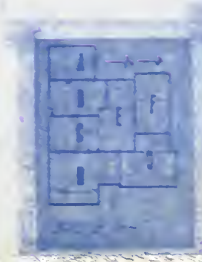

NORTH ELEVATION

lay county high school

A